

\$2,107,900.30

BID OF S&L UNDERGROUND, INC.

2024

PROPOSAL, CONTRACT, BOND AND SPECIFICATIONS

FOR

DONCASTER BEVERLY DANBURY RECONSTRUCTION ASSESSMENT DISTRICT
- 2024

CONTRACT NO. 8709

MUNIS NO. 14079

IN

MADISON, DANE COUNTY, WISCONSIN

AWARDED BY THE COMMON COUNCIL
MADISON, WISCONSIN ON JUNE 18, 2024

CITY ENGINEERING DIVISION
1600 EMIL STREET
MADISON, WISCONSIN 53713

<https://bidexpress.com/login>

**DONCASTER BEVERLY DANBURY RECONSTRUCTION ASSESSMENT DISTRICT
- 2024
CONTRACT NO. 8709**

INDEX

SECTION A: ADVERTISEMENT FOR BIDS AND INSTRUCTIONS TO BIDDERSA-1
SECTION B: PROPOSAL SECTIONB-1
SECTION C: SMALL BUSINESS ENTERPRISE C-1
SECTION D: SPECIAL PROVISIONS D-1
SECTION E: BIDDER'S ACKNOWLEDGEMENTE-1
SECTION F: BEST VALUE CONTRACTINGF-1
SECTION G: BID BOND G-1
SECTION H: AGREEMENT H-1
SECTION I: PAYMENT AND PERFORMANCE BONDI-1

This Proposal, and Agreement have
been prepared by:

**CITY ENGINEERING DIVISION
CITY OF MADISON
MADISON, DANE COUNTY, WISCONSIN**

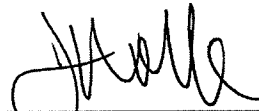

James M. Wolfe, P.E., City Engineer

JMW: mg

SECTION A: ADVERTISEMENT FOR BIDS AND INSTRUCTIONS TO BIDDERS

REQUEST FOR BID FOR PUBLIC WORKS CONSTRUCTION CITY OF MADISON, WISCONSIN

A BEST VALUE CONTRACTING MUNICIPALITY

PROJECT NAME:	DONCASTER BEVERLY DANBURY RECONSTRUCTION ASSESSMENT DISTRICT - 2024
CONTRACT NO.:	8709
SBE GOAL	6%
BID BOND	5%
SBE PRE BID MEETING (1:00 P.M.)	5/16/2024
PREQUALIFICATION APPLICATION DUE (2:00 P.M.)	5/16/2024
BID SUBMISSION (2:00 P.M.)	5/23/2024
BID OPEN (2:30 P.M.)	5/23/2024
PUBLISHED IN WSJ	5/9/2024 & 5/16/2024

SBE PRE BID MEETING: Pre-Bid Meetings are being held virtually. Advance registration is required. Visit the SBE Meeting web page on Engineering's web site:
<https://www.cityofmadison.com/engineering/developers-contractors/contractors/how-to-bid-public-works-contracts/small-business>.

Questions regarding SBE Program requirements may be directed to Tracy Lomax, Affirmative Action Division. Tracy may be reached at (608) 267-8634, or by email, TLomax@cityofmadison.com.

PREQUALIFICATION APPLICATION: Forms are available on our website, www.cityofmadison.com/engineering/developers-contractors/contractors/how-to-get-prequalified. If not currently prequalified in the categories listed in Section A, an amendment to your Prequalification will need to be submitted prior to the same due date. Postmark is not applicable.

BIDS TO BE SUBMITTED: by hand to 1600 EMIL ST., MADISON, WI 53713 or online at www.bidexpress.com.

Bids may be submitted on line through Bid Express or in person at 1600 Emil St. The bids will be posted on line after the bid opening. If you have any questions, please call Alane Boutelle at (608) 267-1197, or John Fahrney at (608) 266-9091.

STANDARD SPECIFICATIONS

The City of Madison's Standard Specifications for Public Works Construction - 2024 Edition, as supplemented and amended from time to time, forms a part of these contract documents as if attached hereto.

These standard specifications are available on the City of Madison Public Works website, www.cityofmadison.com/engineering/developers-contractors/standard-specifications.

The Contractor shall review these Specifications prior to preparation of proposals for the work to be done under this contract, with specific attention to Article 102, "BIDDING REQUIREMENTS AND CONDITIONS" and Article 103, "AWARD AND EXECUTION OF THE CONTRACT." For the convenience of the bidder, below are highlights of three subsections of the specifications.

SECTION 102.1: PRE-QUALIFICATION OF BIDDERS

In accordance with Wisconsin State Statutes 66.0901 (2) and (3), all bidders must submit to the Board of Public Works proof of responsibility on forms furnished by the City. The City requires that all bidders be qualified on a biennial basis.

Bidders must present satisfactory evidence that they have been regularly engaged in the type of work specified herein and they are fully prepared with necessary capital, materials, machinery and supervisory personnel to conduct the work to be contracted for to the satisfaction of the City. All bidders must be pre-qualified by the Board of Public Works for the type of construction on which they are bidding prior to the opening of the bid.

In accordance with Section 39.02(9)(a)l. of the General Ordinances, all bidders shall submit in writing to the Affirmative Action Division Manager of the City of Madison, a Certificate of Compliance or an Affirmative Action Plan at the same time or prior to the submission of the proof of responsibility forms.

The bidder shall be disqualified if the bidder fails to or refuses to, prior to opening of the bid, submit a Certificate of compliance, Affirmative Action Plan or Affirmative Action Data Update, as applicable, as defined by Section 39.02 of the General Ordinances (entitled Affirmative Action) and as required by Section 102.11 of the Standard Specifications.

SECTION 102.4 PROPOSAL

No bid will be accepted that does not contain an adequate or reasonable price for each and every item named in the Schedule of Unit Prices.

A lump sum bid for the work in accordance with the plans and specifications is required. The lump sum bid must be the same as the total amounts bid for the various items and it shall be inserted in the space provided.

All papers bound with or attached to the proposal form are considered a part thereof and must not be detached or altered when the proposal is submitted. The plans, specifications and other documents designated in the proposal form will be considered a part of the proposal whether attached or not.

A proposal submitted by an individual shall be signed by the bidder or by a duly authorized agent. A proposal submitted by a partnership shall be signed by a member/partner or by a duly authorized agent thereof. A proposal submitted by a corporation shall be signed by an authorized officer or duly authorized registered agent of such corporation, and the proposal shall show the name of the State under the laws of which such corporation was chartered. The required signatures shall in all cases appear in the space provided thereof on the proposal.

Each proposal shall be placed, together with the proposal guaranty, in a sealed envelope, so marked as to indicate name of project, the contract number or option to which it applies, and the name and address of the Contractor or submitted electronically through Bid Express (www.bidexpress.com). Proposals will be accepted at the location, the time and the date designated in the advertisement. Proposals received after the time and date designated will be returned to the bidder unopened.

SECTION 102.5: BID DEPOSIT (PROPOSAL GUARANTY)

All bids, sealed or electronic, must be accompanied with a Bid Bond (City of Madison form) equal to at least 5% of the bid or a Certificate of Annual/Biennial Bid Bond or certified check, payable to the City Treasurer. Bid deposit of the successful bidders shall be returned within forty-eight (48) hours following execution of the contract and bond as required.

MINOR DISCREPENCIES

Bidder is responsible for submitting all forms necessary for the City to determine compliance with State and City bidding requirements. Notwithstanding any language to the contrary contained herein, the City may exercise its discretion to allow bidders to correct or supplement submissions after bid opening, if the minor discrepancy, bid irregularity or omission is insignificant and not one related to price, quality, quantity, time of completion or performance of the contract.

Bidders for this Contract(s) must be Pre-Qualified for at least one of the following type(s) of construction denoted by an

Building Demolition

- 101 Asbestos Removal
- 120 House Mover

- 110 Building Demolition

Street, Utility and Site Construction

- 201 Asphalt Paving
- 205 Blasting
- 210 Boring/Pipe Jacking
- 215 Concrete Paving
- 220 Con. Sidewalk/Curb & Gutter/Misc. Flat Work
- 221 Concrete Bases and Other Concrete Work
- 222 Concrete Removal
- 225 Dredging
- 230 Fencing
- 235 Fiber Optic Cable/Conduit Installation
- 240 Grading and Earthwork
- 241 Horizontal Saw Cutting of Sidewalk
- 242 Hydro Excavating
- 243 Infrared Seamless Patching
- 245 Landscaping, Maintenance
- 246 Ecological Restoration
- 250 Landscaping, Site and Street
- 251 Parking Ramp Maintenance
- 252 Pavement Marking
- 255 Pavement Sealcoating and Crack Sealing
- 260 Petroleum Above/Below Ground Storage Tank Removal/Installation
- 262 Playground Installer

- 265 Retaining Walls, Precast Modular Units
- 270 Retaining Walls, Reinforced Concrete
- 275 Sanitary, Storm Sewer and Water Main Construction
- 276 Sawcutting
- 280 Sewer Lateral Drain Cleaning/Internal TV Insp.
- 285 Sewer Lining
- 290 Sewer Pipe Bursting
- 295 Soil Borings
- 300 Soil Nailing
- 305 Storm & Sanitary Sewer Laterals & Water Svc.
- 310 Street Construction
- 315 Street Lighting
- 318 Tennis Court Resurfacing
- 320 Traffic Signals
- 325 Traffic Signing & Marking
- 332 Tree pruning/removal
- 333 Tree, pesticide treatment of
- 335 Trucking
- 340 Utility Transmission Lines including Natural Gas, Electrical & Communications
- 399 Other _____

Bridge Construction

- 501 Bridge Construction and/or Repair

Building Construction

- 401 Floor Covering (including carpet, ceramic tile installation, rubber, VCT)
- 402 Building Automation Systems
- 403 Concrete
- 404 Doors and Windows
- 405 Electrical - Power, Lighting & Communications
- 410 Elevator - Lifts
- 412 Fire Suppression
- 413 Furnishings - Furniture and Window Treatments
- 415 General Building Construction, Equal or Less than \$250,000
- 420 General Building Construction, \$250,000 to \$1,500,000
- 425 General Building Construction, Over \$1,500,000
- 428 Glass and/or Glazing
- 429 Hazardous Material Removal
- 430 Heating, Ventilating and Air Conditioning (HVAC)
- 433 Insulation - Thermal
- 435 Masonry/Tuck pointing

- 437 Metals
- 440 Painting and Wallcovering
- 445 Plumbing
- 450 Pump Repair
- 455 Pump Systems
- 460 Roofing and Moisture Protection
- 464 Tower Crane Operator
- 461 Solar Photovoltaic/Hot Water Systems
- 465 Soil/Groundwater Remediation
- 466 Warning Sirens
- 470 Water Supply Elevated Tanks
- 475 Water Supply Wells
- 480 Wood, Plastics & Composites - Structural & Architectural
- 499 Other _____

State of Wisconsin Certifications

- 1 Class 5 Blaster - Blasting Operations and Activities 2500 feet and closer to inhabited buildings for quarries, open pits and road cuts.
- 2 Class 6 Blaster - Blasting Operations and Activities 2500 feet and closer to inhabited buildings for trenches, site excavations, basements, underwater demolition, underground excavations, or structures 15 feet or less in height.
- 3 Class 7 Blaster - Blasting Operations and Activities for structures greater than 15' in height, bridges, towers, and any of the objects or purposes listed as "Class 5 Blaster or Class 6 Blaster".
- 4 Petroleum Above/Below Ground Storage Tank Removal and Installation (Attach copies of State Certifications.)
- 5 Hazardous Material Removal (Contractor to be certified for asbestos and lead abatement per the Wisconsin Department of Health Services, Asbestos and Lead Section (A&LS).) See the following link for application: www.dhs.wisconsin.gov/Asbestos/Cert. State of Wisconsin Performance of Asbestos Abatement Certificate must be attached.
- 6 Certification number as a Certified Arborist or Certified Tree Worker as administered by the International Society of Arboriculture
- 7 Pesticide application (Certification for Commercial Applicator For Hire with the certification in the category of turf and landscape (3.0) and possess a current license issued by the DATCP)
- 8 State of Wisconsin Master Plumbers License.

SECTION B: PROPOSAL

Please refer to the
Bid Express Website
at <https://bidexpress.com>
look up contract number
and go to
Section B: Proposal Page

You can access all City of Madison bid solicitations for FREE at www.bidexpress.com

Click on the "Register for Free" button and follow the instructions to register your company and yourself. You will be asked for a payment subscription preference, since you may wish to bid online someday. Simply choose the method to pay on a 'per bid' basis. This requires no payment until / unless you actually bid online. You can also choose the monthly subscription plan at this time. You will, however, be asked to provide payment information. Remember, you can change your preference at anytime. You will then be able to complete your free registration and have full access to the site. Your free access does not require completion of the 'Digital ID' process, so you will have instant access for viewing and downloading. To be prepared in case you ever do wish to bid online, you may wish to establish your digital ID also, since you cannot bid without a Digital ID.

If you have any problems with the free registration process, you can call the bidexpress help team, toll free at 1-888-352-2439 (option 1, option1).

SECTION C: SMALL BUSINESS ENTERPRISE

Instructions to Bidders City of Madison SBE Program Information

2 Small Business Enterprise (SBE) Program Information

2.1 Policy and Goal

The City of Madison reaffirms its policy of nondiscrimination in the conduct of City business by maintaining a procurement process which remains open to all who have the potential and ability to sell goods and services to the City. It is the policy of the City of Madison to allow Small Business Enterprises (SBE) maximum feasible opportunity to participate in City of Madison contracting. The bidder acknowledges that its bid has been submitted in accordance with the SBE program and is for the public's protection and welfare.

Please refer to the "ADVERTISEMENT FOR BIDS" for the goal for the utilization of SBEs on this project. SBEs may participate as subcontractors, vendors and/or suppliers, which provide a commercially useful function. The dollar value for SBE suppliers or 'materials only' vendors shall be discounted to 60% for purposes of meeting SBE goals.

A bidder which achieves or exceeds the SBE goal will be in compliance with the SBE requirements of this project. In the event that the bidder is unable to achieve the SBE goal, the bidder must demonstrate that a good faith effort to do so was made. Failure to either achieve the goal or demonstrate a good faith effort to do so will be grounds for the bidder being deemed a non-responsible contractor ineligible for award of this contract.

A bidder may count towards its attainment of the SBE goal only those expenditures to SBEs that perform a commercially useful function. For purposes of evaluating a bidder's responsiveness to the attainment of the SBE goal, the contract participation by an SBE is based on the percentage of the total base bid proposed by the Contractor. The total base bid price is inclusive of all addenda.

Work performed by an SBE firm in a particular transaction can be counted toward the goal only if it involves a commercially useful function. That is, in light of industry practices and other relevant considerations, does the SBE firm have a necessary and useful role in the transaction, of a kind for which there is a market outside the context of the SBE Program, or is the firm's role a superfluous step added in an attempt to obtain credit towards goals? If, in the judgment of the Affirmative Action Division, the SBE firm will not perform a commercially useful function in the transaction, no credit towards goals will be awarded.

The question of whether a firm is performing a commercially useful function is completely separate from the question of whether the firm is an eligible SBE. A firm is eligible if it meets the definitional criteria and ownership and control requirements, as set forth in the City of Madison's SBE Program.

If the City of Madison determines that the SBE firm is performing a commercially useful function, then the City of Madison must then decide what that function is. If the commercially useful function is that of an SBE vendor / supplier that regularly transacts business with the respective product, then the City of Madison will count 60% of the value of the product supplied toward SBE goals.

To be counted, the SBE vendor / supplier must be engaged in selling the product in question to the public. This is important in distinguishing an SBE vendor / supplier, which has a regular trade with a variety of customers, from a firm which performs supplier-like functions on an ad hoc basis or for only one or two contractors with whom it has a special relationship.

A supplier of bulk goods may qualify as an eligible SBE vendor / supplier if it either maintains an inventory or owns or operates distribution equipment. With respect to the distribution equipment; e.g., a fleet of trucks, the term "operates" is intended to cover a situation in which the supplier leases the equipment on a regular basis for its entire business. It is not intended to cover a situation in which the firm simply provides drivers for trucks owned or leased by another party; e.g., a prime contractor, or leases such a party's trucks on an ad hoc basis for a specific job.

If the commercially useful function being performed is not that of a qualified SBE vendor / supplier, but rather that of delivery of products, obtaining bonding or insurance, procurement of personnel, acting as a broker or manufacturer's representative in the procurement of supplies, facilities, or materials, etc., only the fees or commissions will apply towards the goal.

For example, a business that simply transfers title of a product from manufacturer to ultimate purchaser; e. g., a sales representative who re-invoices a steel product from the steel company to the Contractor, or a firm that puts a product into a container for delivery would not be considered a qualified SBE vendor / supplier. The Contractor would not receive credit based on a percentage of the cost of the product for working with such firms.

Concerning the use of services that help the Contractor obtain needed supplies, personnel, materials or equipment to perform a contract: only the fee received by the service provider will be counted toward the goal. For example, use of a SBE sales representative or distributor for a steel company, if performing a commercially useful function at all, would entitle the Contractor receiving the steel to count only the fee paid to the representative or distributor toward the goal. This provision would also govern fees for professional and other services obtained expressly and solely to perform work relating to a specific contract.

Concerning transportation or delivery services: if an SBE trucking company picks up a product from a manufacturer or a qualified vendor / supplier and delivers the product to the Contractor, the commercially useful function it is performing is not that of a supplier, but simply that of a transporter of goods. Unless the trucking company is itself the manufacturer or a qualified vendor / supplier in the product, credit cannot be given based on a percentage of the cost of the product. Rather, credit would be allowed for the cost of the transportation service.

The City is aware that the rule's language does not explicitly mention every kind of business that may contribute work on this project. In administering these programs, the City would, on a case-by-case basis, determine the appropriate counting formula to apply in a particular situation.

2.2 Contract Compliance

Questions concerning the SBE Program shall be directed to the Contract Compliance Officer of the City of Madison Department of Civil Rights, Affirmative Action Division, 210 Martin Luther King, Jr. Blvd., Room 523, Madison, WI 53703; telephone (608) 266-4910.

2.3 Certification of SBE by City of Madison

The Affirmative Action Division maintains a directory of SBEs which are currently certified as such by the City of Madison. Contact the Contract Compliance Officer as indicated in Section 2.2 to receive a copy of the SBE Directory or you may access the SBE Directory online at www.cityofmadison.com/civil-rights/contract-compliance/targeted-business-enterprise-programs/targeted-business-enterprise.

All contractors, subcontractors, vendors and suppliers seeking SBE status must complete and submit the **Targeted Business Certification Application** to the City of Madison Affirmative Action Division by the time and date established for receipt of bids. A copy of the Targeted Business Certification Application is available by contacting the Contract Compliance Officer at the address and telephone indicated in Section 2.2 or you may access the Targeted Business Certification Application online at www.cityofmadison.com/civil-rights/contract-compliance/targeted-business-enterprise-programs/targeted-business-enterprise. Submittal of the Targeted Business Certification Application by the time specified does not guarantee that the applicant will be certified as a SBE eligible to be utilized towards meeting the SBE goal for this project.

2.4 Small Business Enterprise Compliance Report

2.4.1 Good Faith Efforts

Bidders shall take all necessary affirmative steps to assure that SBEs are utilized when possible and that the established SBE goal for this project is achieved. A contractor who self performs a portion of the work, and is pre-qualified to perform that category of work, may subcontract that portion of the work, but shall not be required to do so. When a bidder is unable to achieve the established SBE goal, the bidder must demonstrate that a good faith effort to do so was made. Such a good faith effort should include the following:

- 2.4.1.1 Attendance at the pre-bid meeting.
- 2.4.1.2 Using the City of Madison's directory of certified SBEs to identify SBEs from which to solicit bids.
- 2.4.1.3 Assuring that SBEs are solicited whenever they are potential sources.
- 2.4.1.4 Referring prospective SBEs to the City of Madison Affirmative Action Division for certification.
- 2.4.1.5 Dividing total project requirements into smaller tasks and/or quantities, where economically feasible, to permit maximum feasible SBE participation.
- 2.4.1.6 Establishing delivery schedules, where requirements permit, which will encourage participation by SBEs.
- 2.4.1.7 Providing SBEs with specific information regarding the work to be performed.
- 2.4.1.8 Contacting SBEs in advance of the deadline to allow such businesses sufficient time to prepare a bid.
- 2.4.1.9 Utilizing the bid of a qualified and competent SBE when the bid of such a business is deemed reasonable (i.e. 5% above the lowest bidder), although not necessarily low.
- 2.4.1.10 Contacting SBEs which submit a bid, to inquire about the details of the bid and confirm that the scope of the work was interpreted as intended.
- 2.4.1.11 Completion of Cover Page (page C-6), Summary Sheet (page C-7) and SBE Contact Reports (pages C-8 and C9) if applicable.

2.4.2 Reporting SBE Utilization and Good Faith Efforts

The Small Business Enterprise Compliance Report is to be submitted by the bidder with the bid: This report is due by the specified bid closing time and date. Bids submitted without a completed SBE Compliance Report as outlined below may be deemed non-responsible and the bidder ineligible for award of this contract. Notwithstanding any language to the contrary contained herein, the City may exercise its discretion to allow bidders to correct or supplement submissions after bid opening, if the minor discrepancy, bid irregularity or omission is insignificant and not one related to price, quality, quantity, time of completion, performance of the contract, or percentage of SBE utilization.

2.4.2.1 If the Bidder meets or exceeds the goal established for SBE utilization, the Small Business Enterprise Compliance Report shall consist of the following:

2.4.2.1.1 **Cover Page**, Page C-6; and

2.4.2.1.2 **Summary Sheet**, C-7.

2.4.2.2 If the bidder does not meet the goal established for SBE utilization, the Small Business Enterprise Compliance Report shall consist of the following:

2.4.2.2.1 **Cover Page**, Page C-6;

2.4.2.2.2 **Summary Sheet**, C-7; and

2.4.2.2.3 **SBE Contact Report**, C-8 and C-9. (A separate Contact Report must be completed for each applicable SBE which is not utilized.)

2.5 Appeal Procedure

A bidder which does not achieve the established goal and is found non-responsible for failure to demonstrate a good faith effort to achieve such goal and subsequently denied eligibility for award of contract may appeal that decision to the Small Business Enterprises Appeals Committee. All appeals shall be made in writing, and shall be delivered to and received by the City Engineer no later than 4:30 PM on the third business day following the bidder's receipt of the written notification of ineligibility by the Affirmative Action Division Manager. Postmark not acceptable. The notice of appeal shall state the basis for the appeal of the decision of the Affirmative Action Division Manager. The Appeal shall take place in accordance with Madison General Ordinance 33.54.

2.6 SBE Requirements After Award of the Contract

The successful bidder shall identify SBE subcontractors, suppliers and vendors on the subcontractor list in accordance with the specifications. The Contractor shall submit a detailed explanation of any variances between the listing of SBE subcontractors, vendors and/or suppliers on the subcontractor list and the Contractor's SBE Compliance Report for SBE participation.

No change in SBE subcontractors, vendors and/or suppliers from those SBEs indicated in the SBE Compliance Report will be allowed without prior approval from the Engineer and the Affirmative Action Division. The contractor shall submit in writing to the City of Madison Affirmative Action Division a request to change any SBE citing specific reasons which necessitate such a change. The Affirmative Action Division will use a general test of reasonableness in approving or rejecting the contractor's request for change. If the request is approved, the Contractor will make every effort to utilize another SBE if available.

The City will monitor the project to ensure that the actual percentage commitment to SBE firms is carried out.

2.7 SBE Definition and Eligibility Guidelines

A Small Business Enterprise is a business concern awarded certification by the City of Madison. For the purposes of this program a Small Business Enterprise is defined as:

- A. An independent business operated under a single management. The business may not be a subsidiary of any other business and the stock or ownership may not be held by any individual or any business operating in the same or a similar field. In determining whether an entity qualifies as a SBE, the City shall consider all factors relevant to being an independent business including, but not limited to, the date the business was established, adequacy of its resources for the work in which it proposes to involve itself, the degree to which financial, equipment leasing and other relationships exist with other ineligible firms in the same or similar lines of work. SBE owner(s) shall enjoy the customary incidents of ownership and shall share in the risks and profits commensurate with their enjoyment interests, as demonstrated by an examination of the substance rather than form or arrangements that may be reflected in its ownership documents.
- B. A business that has averaged no more than \$4.0 million in annual gross receipts over the prior three year period and the principal owner(s) do not have a personal net worth in excess of \$1.32 million.

Firm and/or individuals that submit fraudulent documents/testimony may be barred from doing business with the City and/or forfeit existing contracts.

SBE certification is valid for one (1) year unless revoked.

SECTION D: SPECIAL PROVISIONS

DONCASTER BEVERLY DANBURY RECONSTRUCTION ASSESSMENT DISTRICT - 2024 CONTRACT NO. 8709

It is the intent of these Special Provisions to set forth the final contractual intent as to the matter involved and shall prevail over the Standard Specifications and plans whenever in conflict therewith. In order that comparisons between the Special Provisions can be readily made, the numbering system for the Special Provisions is equivalent to that of the Specifications.

Whenever in these Specifications the term "Standard Specifications" appears, it shall be taken to refer to the City of Madison Standard Specifications for Public Works Construction and Supplements thereto.

SECTION 102.11: BEST VALUE CONTRACTING

This Contract shall be considered a Best Value Contract if the Contractor's bid is equal to or greater than \$75,500 for a single trade contract; or equal to or greater than \$369,500 for a multi-trade contract pursuant to MGO 33.07(7).

ARTICLE 104 SCOPE OF WORK

The work under this contract shall include, but is not limited to, replacement of sanitary sewer main, replacement of sanitary laterals, replacement of water main, replacement of storm sewer main and storm sewer structures, terrace rain gardens, excavation, base preparation, curb and gutter, driveway aprons, sidewalk, and asphalt pavement.

The length of the project for the work on Doncaster Drive between Danbury Street and Seminole Highway is approximately 870 linear feet. The length of the project for the work on Beverly Road between Whenona Drive and Seminole Highway is approximately 1350 linear feet. The length of the project for the work on Danbury Street between Doncaster Drive and Mohawk Drive is approximately 625 linear feet. The Contractor shall view the sites prior to bidding to become familiar with the existing conditions. It will be the responsibility of the Contractor to work with the utilities located in the right of way to resolve conflicts during the construction process.

SECTION 105.12 COOPERATION BY THE CONTRACTOR

Be advised that there shall be multiple mobilizations and/or remobilizations to complete construction operations, for example such items as: erosion control, utility installations, excavation, base course placement, concrete and asphalt work, restoration, pavement marking, and other incidental items related to the staging.

At the traffic circle at the intersection of Doncaster Drive and Danbury Street, the Contractor shall place topsoil in the terrace but no terrace seed or erosion matting. Coordinate with Carol Buelow crbuelow@wisc.edu if necessary.

At 4229 Doncaster Drive, restore all disturbed terrace areas behind the sidewalk with topsoil but no terrace seed or erosion matting. Coordinate with Denise Berge at daberges13@gmail.com.

Access to Properties

The Contractor shall maintain access to at least 50% all properties along Doncaster Drive from Seminole Highway to Danbury Street, Beverly Road from Seminole Highway to Whenona Drive Road and Danbury Street from Doncaster Drive to Mohawk Drive at all times. This includes local residents, mail delivery, garbage/recycling pickup and emergency vehicles. Notice shall be given to the residents of the properties 72 hours before any work is done that would partially or fully obstruct their driveways. No driveway may be blocked for more than a cumulative total of 20 days. The Contractor shall notify

residents of access routes. Maintenance of access to properties shall be considered incidental to the work being performed.

Existing Items to Remain

The Contractor shall use care around existing trees, plantings, fences, walls, steps, sidewalks, and driveways that are indicated on the plans to remain. Damage to these items during construction shall be repaired or replaced at the Contractor's expense. No trees, other than those shown on the plan to be removed, shall be cut without the approval of the Construction Engineer and the City Forester; the abutting property owners shall be notified in accordance with the City's Administrative Procedure Memorandum No. 6-2.

Coordination with Utilities

Work in this contract will require utility relocations or adjustments. It will be the responsibility of the Contractor to work with the utilities located in the right of way to resolve conflicts during the construction process and provide working area for installation of new facilities.

MCI (underground), AT&T (underground), MG&E Gas (underground), TDS Telecom (overhead), Charter (overhead), and MG&E Electric (overhead) have facilities within the project limits.

MCI has underground fiber lines within the project limits running along the north side of Doncaster Drive. This line is 3-4' deep based on as-builts provided by MCI. The fiber line possibly conflicts with the proposed raingardens at 4226, 4206, and 4202 Doncaster Drive. Conflicts with the roadway cross section are not expected. The Contractor shall contact Randy Cicatello, randy.cicatello@verizon.com to resolve potential conflicts.

AT&T has underground lines within the project limits running along the north side of Beverly Road. The fiber line possibly conflicts with the proposed raingardens at 4256, 4254, and 4250 Beverly Road. The Contractor shall contact Matt Vachalik, mv5616@att.com to resolve potential conflicts.

MG&E gas has gas facilities within the project limits on Beverly Road and Doncaster Drive. Gas laterals possibly conflict with the proposed raingardens at 4256, 4254, and 4250 Beverly Road and 4226 Doncaster Drive. The gas main under Beverly Road runs under the proposed curb line from station 11+50 to Seminole Highway. Curb installation will require a cut of up to 2' so conflicts are not anticipated. The Contractor shall contact Katie Bloomer, kbloomer@mge.com to resolve potential conflicts.

MG&E has overhead lines within the project limits that will need to be relocated. TDS Telecom and Charter overhead lines are on MG&E poles. The MG&E pole at the SE corner of Doncaster Drive and Danbury Street needs to be relocated to allow for the installation of a curb ramp. The Contractor shall contact Tony Sanfratello, asanfratello@mge.com to coordinate relocation work. The TDS contact is Landon Utterback, landon.utterback@tdstelecom.com. The Charter contact is Sean Potter, Sean.Potter@charter.com.

SECTION 107.2 PROTECTION AND RESTORATION OF PROPERTY AND PROPERTY OWNERS

Care shall be taken not to disturb property irons, sod areas, retaining walls, or other items on private property. Sidewalk forms, form pins and other items incidental to the work shall, at no time, be placed on private property. If private property is disturbed, it shall be restored promptly and at the expense of the contractor.

SECTION 107.6 DUST PROOFING

The Contractor shall take all necessary steps to control dust arising from operations connected with this contract. When ordered by the Construction Engineer, the Contractor shall dust proof the construction

area by using power sweepers and water. Dust proofing shall be incidental with operations connected with this contract.

SECTION 107.7 MAINTENANCE OF TRAFFIC

All signing and barricading shall conform to Part VI of the Federal Highways Administrations "Manual on Uniform Traffic Control Devices" (MUTCD), the State of Wisconsin Standard Facilities Development Manual (including Chapter 16 – Standard Detail Drawings) and the City of Madison Standards for sidewalk and bikeway closures.

Danbury St, Doncaster Dr, and Beverly Rd may be closed to thru traffic at the project limits for the duration of the project.

Two-way traffic shall be maintained on Whenona Drive, Mohawk Drive, and Seminole Highway at all times.

Two-way traffic shall be maintained on Seminole Hwy with flaggers when work is occurring in the intersection of Seminole Hwy and Beverly Rd. Work shall occur during off-peak hours (Peak hours are 7am-8:30am and 4pm to 5:30pm) and shall be plated overnight to restore traffic to both sides of the median.

Contractor shall fabricate and install a 4' x 6' sign on a type III barricade at the project limits on Seminole Highway at Doncaster Drive and Whenona Drive at Beverly Road at the start of the project. The sign shall have the street name and basic information, as can be seen on the included sign detail.

Traffic Control shall be measured as a lump sum. Payment for the Traffic Control is full compensation for constructing, assembling, hauling, erecting, re-erecting, maintaining, restoring, and removing non permanent traffic signs, drums, barricades, and similar control devices, including arrow boards, for providing, placing, and maintaining work zone. Maintaining shall include replacing damaged or stolen traffic control devices. Temporary pavement markings, tubular posts and bases and electronic message boards shall be paid for as separate bid items. Traffic control to install temporary or permanent pavement markings shall be included in the Traffic Control Lump Sum Bid Item.

Contractor shall supply all necessary mounting hardware and supports for signing. This shall also include covering and uncovering any conflicting overhead signs during the project. Contractor shall display all signing so as to be easily viewed by all users. Contractor shall mount traffic control on posts or existing poles or drive posts whenever possible. Existing poles may be used with approval of Construction Engineer. Contractor shall inspect traffic control daily to ensure all traffic control remains in place during the project.

The traffic control plan may need to be altered as conditions change in the field or as unexpected conditions occur. This shall include relocating existing traffic control or providing additional traffic control. This should be considered incidental to providing traffic control for the project.

Type A warning lights shall be installed on all barricades used in the project per State of Wisconsin S.D.D. 15C2-4B. Contractor shall also place Type C warning lights on any barrels used to taper traffic or lane closures.

All temporary inlet or structure plating for traffic control phasing shall be considered incidental to the traffic control bid item.

Contractor shall notify the City of Madison Police Department, Fire Department, Madison Metro, and Traffic Engineering 48 hours in advance of all switchovers of traffic lanes and closures of streets. Notifications must be given by 4:00 P.M. on Thursday for any such work to be done on the following Monday.

Maintain sidewalk at all times on one side of the street at all times and both sides whenever possible. When sidewalk must be closed for construction purposes, contractor shall ensure that sidewalk on

opposite side of the street is open. Sidewalk closures shall be signed at the crosswalks prior to the closure. Sidewalk access to all businesses shall remain open from at least one end of a block at all times. Sidewalks shall be fully open during non-working hours except where necessary to enable sidewalk to cure. Maintaining Sidewalk is considered incidental to the contract.

Construction equipment and materials are not to be stored within the street right-of-way that is open to traffic during non-working hours.

Backfill, plate, or protect work areas with traffic control devices during non-working hours. If steel plates are used, notify the City of Madison Streets Division, 608-266-4681, one day prior to the placement of the plates.

Contractor is responsible for obtaining and installing temporary no parking signs to facilitate traffic control plan or as necessary to complete the work within the contract. The contractor shall contact John Villareal with the City of Madison Parking Utility (608-267-8756) at least 3 working days prior to needing the signs. Contractor shall post signs in accordance with the City of Madison Police Department Guidelines for temporary no parking restrictions for construction or special events. The guidelines can be found at the link listed below. This shall be considered incidental to the traffic control lump sum bid item.

http://www.cityofmadison.com/business/pw/documents/guidelines_temporarynoparkingrestrictions.pdf

The Contractor shall not remove traffic signs. For removal or replacement of traffic and parking signs, contact the traffic engineer on the project, Jeremy Nash, 215 Martin Luther King Jr. Blvd, Suite 109, 267-1102, 8:00 a.m. to 4:00 p.m., a minimum of 2 working days in advance of when any existing signs need to be removed. This service is provided free of charge. If the contractor removes the signs, the contractor will be billed for the reinstallation of, and any damage to, the signing equipment. The contractor shall notify the traffic engineer upon completion of final landscaping to have permanent signs reinstalled. The contractor shall expect a minimum of seven working days to have permanent signs reinstalled. The contractor shall leave in place all necessary traffic control until given notice by the construction engineer that permanent signing is in place and temporary traffic control may be removed.

Contact Jeremy Nash, City of Madison Traffic Engineering, at 608-266-6585 or jnash@cityofmadison.com for questions on this spec.

BID ITEM 10801 – ROOT CUTTING – CURB & GUTTER

The contract quantity is an undistributed amount to be used at the direction of the Construction Engineer.

SECTION 108.2 PERMITS

The City of Madison will obtain a City of Madison Erosion Control Permit and will submit a DNR WRAPP Water Resources Application for Project Permit (formerly known as Notice of Intent (NOI)) to obtain coverage under a Construction Site General permit for this project.

The Contractor shall meet the conditions of the permit by properly installing and maintaining the erosion control measures shown on the plans, specified in these Special Provisions, or as directed by the Construction Engineer or his designees. This work will be paid for under the appropriate contract bid items or, if appropriate items are not included in the contract, shall be paid for as Extra Work. A copy of the permit is available at the City of Madison, Engineering Division office.

This permit covers trench dewatering to a maximum of 70 gallons/minute from the project, provided appropriate control measures are in place. The City's obtaining this permit is not intended to be exhaustive of all permits that may be required to be obtained by the Contractor for construction of this project. It shall be the responsibility of the Contractor to identify and obtain any other permits needed for construction.

Additionally, the City of Madison will submit a DNR Sanitary Sewer Submittal for this project.

BID ITEM 10911 – MOBILIZATION

This item shall be paid in accordance with 109.14 of the Standard Specifications for work in 2024 and 2025.

SECTION 109.2 PROSECUTION OF WORK

All Work on this contract must be completed by **May 31, 2025**.

The earliest possible start date for work on this contract is **July 22, 2024**.

The Contractor will not be paid for any temporary asphalt surface for utility work in 2024. The Contractor shall place 2.5-inch hot mix asphalt over 6-inch gradation 2 crushed aggregate base course within the disturbed street areas where utility work is completed in 2024 before winter shutdown and a minimum of 2.5-inches HMA or temporary concrete over select fill for temporary sidewalk. Contractor may also install final asphalt and concrete items; if final binder pavement is installed, all access structures and curb ramps shall have asphalt ramping installed, which will be at Contractor's expense. Temporary surface materials shall be even and match into existing, and sidewalk areas shall be free of any trip hazards.

The Contractor shall also maintain all temporary materials to ensure safe access and operations throughout the winter. Any cold weather protection required to complete permanent concrete work in 2024 will be at the Contractor's expense,

Work shall begin only after the start work letter is received. The Contractor shall notify the City Engineer of the selected start date in 2024 three (3) weeks in advance of said start date. If notice is not provided, the start date may be delayed and no additional compensation or time extensions will be granted for failure to provide the required notice.

The Contractor shall notify the City Engineer of the selected start date in 2025 three (3) weeks in advance of said start date if work is not completed in 2024. If notice is not provided, the start date may be delayed and no additional compensation or time extensions will be granted for failure to provide the required notice.

BID ITEM 20101 – EXCAVATION CUT

The contract quantity is a measured, plan quantity.

BID ITEM 20204 – SELECT FILL

The contract quantity is an approximate quantity based on the sidewalk and asphalt driveway area on the project, estimating an average 1 foot of select fill required based on the standard specifications.

BID ITEM 20219 – BREAKER RUN

It is assumed that 25% of Doncaster Drive from Seminole Highway to Danbury Street, Beverly Road from Seminole Highway to Whenona Drive Road and Danbury Street from Doncaster Drive to Mohawk Drive will have to be undercut 1 foot and that material will be wasted. The Contractor shall place Breaker Run and Geotextile Fabric Type SAS (Non-Woven) in the undercut areas, paid under the appropriate bid item.

BID ITEM 20336 – PIPE PLUG

With regard to the City of Madison Standard Specifications for Public Works Construction Article 203.2(c), any pipe found in a trench that is less than 10" in diameter while installing a sewer facility shall be considered incidental to the pipe being installed.

Any pipe plugs required to abandon or remove sewer access structure (pipes directly connected to the structure) shall be considered incidental to abandoning or removing the structure regardless of the size of the pipe being abandoned.

This contract includes four (4) sanitary and two (2) storm additional undistributed PIPE PLUGSs to be performed at the direction of the Engineer.

BID ITEM 21302 – CONSTRUCTION FENCE (PLASTIC)

This is an undistributed quantity for use at the direction of the Construction Engineer and City Forestry.

SECTION 210.1(d) STREET SWEEPING

When required, either by the erosion control plan or the Construction Engineer, the Contractor shall perform mechanical street sweeping on all streets or paved surfaces affected by construction equipment, hauling or related construction activities that result in mud tracking or siltation. Mechanical street sweeping shall be completed as directed by the Construction Engineer and shall remove all loose material to the satisfaction of the Construction Engineer. Depending on site conditions, construction activities, and hauling methods utilized by the Contractor mechanical street sweeping may be required multiple times throughout the day with an absolute minimum that all streets are clean at the end of the work day. Areas not accessible by mechanical street sweepers may require hand scraping with shovels.

BID ITEM 40301 – FULL WIDTH GRINDING

The contract quantity is an undistributed amount to be used at the direction of the Construction Engineer.

ARTICLE 500 SEWER AND SEWER STRUCTURES GENERAL

The sewer designers for the project are Erin Geter (egeter@cityofmadison.com or 608-266-4058) and Eric Cefalu (ecefalu@cityofmadison.com or (608) 243-5894).

SANITARY SEWER GENERAL

This project shall include installing approximately 2072 feet of new 8" PVC SDR-35 sanitary sewer main and approximately 1905 feet of new sanitary sewer lateral pipe.

ASTM D3034 SDR-35 and SDR-26 8" sewer main as called for on the plan set shall be payable under 8" PVC Sanitary Sewer Pipe (Bid Item 50301). No additional compensation will be granted for ASTM D3034 SDR-26 pipe material.

All new sanitary sewer access structures shall include Neenah R-1550 castings with the new City of Madison casting detail (see S.D.D. 5.7.16) of the City of Madison Standard Specifications for Public Works Construction Latest Edition. All new sewer main connections may be factory cored and shall be included in the structure. All existing main connections shall be field cored to accommodate existing conditions and shall be compensated under BID ITEM 50791 SANITARY SEWER TAP. All sewer main and/or laterals not slated for replacement that are damaged during the installation of a structure shall be replaced by the Contractor and shall be considered incidental to the project. All benches and flowlines shall have a smooth trowel finish.

Contractors shall have a locator device on-site if they intend to start laying lateral pipe at the property line to minimize the amount of extra sidewalk removal. Each sanitary lateral shall have a maximum of 4 sidewalk squares removed and replaced. No additional compensation shall be awarded beyond this amount for the replacement of a sewer lateral. If laterals called for reinstatement on the plans are to be plugged under the direction of the engineer on-site, Contractors are required to use a sonde device to confirm that the laterals are not active.

All sanitary sewer laterals on this project were located by television inspection of the main and from City records.

It is advised that the Contractor visit the site prior to bidding to determine the type of trench protection that will be necessary for the sanitary sewer main installation.

STORM SEWER GENERAL

Storm sewer pipe work shall include installing approximately 274 feet of new storm sewer main, with sizes ranging from 12" to 15" circular diameter. This includes installation of both Type 1 (RCP) and Type 2 (Pavement) storm sewer pipe.

Reconnection of existing pipes at new or existing structures, or new pipes at new or existing structures, shall be considered to be part of the work required to construct the new structure or to construct the new sewer pipe and shall not be rewarded with additional compensation. However, if the structure being removed is larger than the new structure, thus requiring additional pipe, the new pipe shall be paid under the appropriate bid item and the connection of the old pipe to the new pipe shall be accomplished with a concrete collar.

Connection of new pipes to existing structures shall be accommodated with a Storm Sewer Tap – Bid Item 50792.

Where a new structure is to be constructed at an existing pipe, it is expected that the Contractor shall saw cut the existing pipe in the required location to accommodate the placement of the new structure. If the Contractor for his or her convenience deems it more suitable to remove the existing pipe to a full joint, the additional pipe and concrete collar required to reconnect to the new structure shall be the Contractor's responsibility and shall not be compensated.

Precast structures are only allowed where field poured structures are not specifically called for, and no precast structures are allowed until ULO's are completed and approval of the design engineer has been received.

BID ITEM 20336 – PIPE PLUG

With regard to the City of Madison Standard Specifications for Public Works Construction Latest Edition Article 203.2(c), any pipe found in a trench that is less than 10" in diameter while installing a sewer facility shall be considered incidental to the pipe being installed.

Any pipe plugs required to abandon or remove sewer access structure (pipes directly connected to the structure) shall be considered incidental to abandoning or removing the structure regardless of the size of the pipe being abandoned.

BID ITEM 50390 – SEWER ELECTRONIC MARKERS

With regard to the City of Madison Standard Specifications for Public Works Construction Latest Edition Section 503.3(c), each sanitary lateral shall have a minimum of two (2) electronic markers with the City providing the Contractor with the required number of electronic markers.

For sanitary laterals that only include the installation of a wye, a marker ball shall be installed directly above the wye connection to the main.

For sanitary laterals connected directly into a sewer access structure, a marker ball shall be installed at the property line. This applies for both active laterals and lateral stubs installed for future sewer connections.

BID ITEM 50801 – UTILITY LINE OPENING (ULO)

The work under this item shall be completed in accordance with Article 508 of the Standard Specifications for Public Works Construction Latest Edition. It is the discretion of the Contractor to locate utilities by either a trench excavation or by a pothole technique. The Contractor shall not be compensated more than once for multiple utilities located within a maximum distance of five (5) feet long.

This contract includes seven additional undistributed ULOs to be performed at the direction of the City Inspector and Engineer (five storm, two sanitary).

SECTION 701 PROVISIONS FOR WATER INSTALLATION AND ABANDONMENT

The water designer for this project is:

- Tim Pearson
608.266.6215
tpearson@madisonwater.org

This project consists of water main improvements on Doncaster Drive, from the Danbury Street intersection to the Seminole Highway intersection. The existing water main infrastructure in this area consists of 6-inch cast-iron pipe from the late 1930's and mid to late 1940's. A general outline of the work is as follows:

- Furnish and install new 6-inch and 8-inch ductile iron water main and fittings as shown on the plans.
- Reconnect or replace existing services as shown on the plans.
- Abandon the existing water main with a series of "cut-off" points as shown on the plans.
- Abandon valve boxes and valve structures on abandoned water main, and curb boxes on any abandoned services.
- Adjust new valve boxes, hydrants, and curb boxes to appropriate grades.

View the site prior to bidding and become familiar with existing conditions and utilities.

SECTION 703 CONSTRUCTION METHODS

Perform all work in accordance with these provisions and the City of Madison *Standard Specifications for Public Works Construction, 2024 Edition*. Keep all valves accessible and functioning throughout the duration of the work or as directed otherwise by the Water Utility representative.

BID ITEM 70053 – REPLACE 1-INCH COPPER SERVICE LATERAL

Services designated on the plans or in the field for replacement (WN11) shall be replaced in their entirety through the right of way and coupled to the existing service pipe at their respective property lines. Remove the existing curb box/stop and place the new curb box/stop in the terrace between the back of the new curb and the front of the new sidewalk. Note that the distances between the front of sidewalk and back of curb may vary. Where possible, excavate closely in parallel with the existing service that is being replaced.

Many of the existing water service laterals within the project limits are of an unknown size and record. These services are assumed, but not guaranteed by the Water Utility to be ¾-inch copper. Replace existing laterals sized 1-inch or less with 1-inch copper. For laterals that are identified on the plans or in the field as greater than 1-inch, replace it with the equal size.

BID ITEM 90001 – MODIFIED 4" TYPE 'A' CURB AND GUTTER

DESCRIPTION

This item includes all materials, equipment, labor, forming, sealing, finishing and incidentals necessary to construct Modified 4" Type 'A' Curb & Gutter as shown on the plans. All work shall be performed per Part III of the City of Madison Standard Specifications.

METHOD OF MEASUREMENT

Modified 4" Type 'A' Curb & Gutter shall be measured by the linear foot along the face of curb installed and accepted.

BASIS OF PAYMENT

Modified 4" Type 'A' Curb & Gutter, as measured above, will be full compensation at the contract unit price for all materials, equipment, labor, forming, sealing, finishing and incidentals necessary to complete the work as provided in the description.

BID ITEM 90002 – MODIFIED 9" TYPE 'X' CURB AND GUTTER

DESCRIPTION

This item includes all materials, equipment, labor, forming, sealing, finishing and incidentals necessary to construct Modified 9" Type 'X' Curb & Gutter as shown on the plans. All work shall be performed per Part III of the City of Madison Standard Specifications.

METHOD OF MEASUREMENT

Modified 9" Type 'X' Curb & Gutter shall be measured by the linear foot along the face of curb installed and accepted.

BASIS OF PAYMENT

Modified 9" Type 'X' Curb & Gutter, as measured above, will be full compensation at the contract unit price for all materials, equipment, labor, forming, sealing, finishing and incidentals necessary to complete the work as provided in the description.

BID ITEM 90003 – REMOVE AND SALVAGE BRICK PAVERS

DESCRIPTION

This bid item includes all work, equipment, and incidentals necessary to Remove and Salvage Pavers in the location shown on the plans. At this location, at 4222 Beverly Road, there are existing brick pavers used as a part of a path or driveway. The Contractor shall remove the bricks in accordance with Article 203 of the City of Madison Standard Specifications, and place them outside the right of way in coordination with the property owners. The Contractor shall also remove any base material for the bricks and rocks as necessary to allow for restoration with topsoil only. Removal of the base material shall be considered incidental to this bid item.

METHOD OF MEASUREMENT

Remove and Salvage Brick Pavers shall be measured as a Lump Sum.

BASIS OF PAYMENT

Remove and Salvage Bricks and Rocks, as measured above, will be paid for at the contract price, which shall be full compensation for all work, equipment, and incidentals necessary to complete this bid item as outlined in the description.

BID ITEM 90004 – PROJECT INFORMATION SIGN (4' X 6')

DESCRIPTION

Work under this item shall include the furnishing and installation of project information signs as shown on the sign detail. The background of the sign shall be orange, the message shall be black, and the border shall be black. The lettering series shall be C. The sign may be plastic or metal. The signs shall be attached to Type III barricades and placed at the project limits on Seminole Highway at Doncaster Drive and Whenona Drive at Beverly Road at the start of the project. See plans for sign detail.

METHOD OF MEASUREMENT

Project information sign (4' x 6') shall be measured by each 4' x 6' sign, acceptably installed.

BASIS OF PAYMENT

Project information sign (4' x 6'), as measured above, will be paid for at the contract price, which shall be full compensation for all work, equipment, and incidentals necessary to complete this bid item as outlined in the description.

BID ITEM 90030 –RELOCATE WATER MAIN (UNDISTRIBUTED)

DESCRIPTION

Work under this item shall include all labor, materials, and incidentals necessary to modify and relocate water main as necessary to avoid conflicts with the proposed storm sewer construction. This work shall include, but not limited to, installation of windows to go beneath the proposed storm sewer, or offsets to go around the proposed storm sewer. It is anticipated that the length of pipe to be relocated would be limited to the immediate crossing of the storm sewer. The work will include new joints, piping matching existing size, valves and other materials to complete the work. Prior to construction, all ULOs and any necessary redesign shall be completed in order to avoid potential conflicts. All finished work must be inspected and approved by the Water Utility Construction Supervisor and shall conform to all relevant sections of the City of Madison Standards Specifications for Public Works Construction Latest Edition. This work shall include all labor, materials, excavation and disposal of materials and all incidentals necessary to perform the work.

Contact Jeff Belshaw jbelshaw@madisonwater.org, (608) 261-9835 if water main relocation may be necessary for coordination.

METHOD OF MEASUREMENT

RELOCATE WATER MAIN shall be measured per each specific instance as identified in the field.

BASIS OF PAYMENT

RELOCATE WATER MAIN shall be paid for at the contract unit price, which shall be full compensation for all excavation, disposal of removed material, preparation of subgrade including subbase, furnishing materials, backfilling and trench restoration, insulation installation, fill, topsoil, and for all labor, tools, equipment and incidentals necessary to complete the work.

BID ITEM 90031 –RELOCATE WATER LATERAL SERVICE (UNDISTRIBUTED)

DESCRIPTION

Work under this item shall include all labor, materials, and incidentals necessary to modify and relocate water lateral services as necessary to avoid conflicts with the proposed storm sewer construction. This work shall include, but not limited to, installation of windows to go beneath the proposed storm sewer, or offsets to go around the proposed storm sewer. It is anticipated that the length of pipe to be relocated would be limited to the immediate crossing of the storm sewer. The work will include new joints, piping matching existing size and material, valves and other materials to complete the work. Prior to construction, all ULOs and any necessary redesign shall be completed in order to avoid potential conflicts. All finished work must be inspected and approved by the Water Utility Construction Supervisor and shall conform to all relevant sections of the City of Madison Standards Specifications for Public Works Construction Latest Edition. This work shall include all labor, materials, excavation and disposal of materials and all incidentals necessary to perform the work.

Contact Jeff Belshaw jbelshaw@madisonwater.org, (608) 261-9835 if water service relocation may be necessary for coordination.

METHOD OF MEASUREMENT

RELOCATE WATER LATERAL SERVICE shall be measured per each specific instance as identified in the field.

BASIS OF PAYMENT

RELOCATE WATER LATERAL SERVICE shall be paid for at the contract unit price, which shall be full compensation for all excavation, disposal of removed material, preparation of subgrade including subbase, furnishing materials, backfilling and trench restoration, insulation installation, fill, topsoil, and for all labor, tools, equipment and incidentals necessary to complete the work.



Legend

☛ Denotes Boring Location

Notes

1. Soil borings performed by America's Drilling Co. in September 2022
2. Boring locations are approximate



Scale: Reduced

Soil Boring Location Map
Beverly Rd Area
Madison, WI



Date:
 10/2022
 Job No.
 C22051-19



LOG OF TEST BORING

Project Beverly Road Area
Beverly: 250'W of Danbury, 6'S of Centerline
 Location Madison, Wisconsin

Boring No. 1
 Surface Elevation (ft) 1009±
 Job No. C22051-19
 Sheet 1 of 1

2921 Ferry Street, Madison, WI 53713 (608) 288-4100, FAX (608) 288-7887

SAMPLE					VISUAL CLASSIFICATION and Remarks	SOIL PROPERTIES				
No.	Rec (in.)	Moist	N	Depth (ft)		q _u (qa) (tsf)	W	LL	PL	LOI
					5.5 in. Asphalt Pavement/7 in. Base Course					
1	10	M	4		Stiff, Dark Brown Lean CLAY (CL - Possible Fill)	(1.25)				
					Very Stiff to Stiff, Light Brown Lean CLAY (CL)					
2	12	M	9			(3.5)				
				5						
3	12	M	9			(1.75)				
4	8	M	19		Medium Dense to Loose, Brown Fine to Medium SAND, Little to Some Silt and Gravel (SP-SM/SM)					
				10						
5	4	M	9							
					Medium Dense, Light Brown Fine SAND, Trace Silt and Gravel (SP)					
6	18	M	16							
				15						
					End of Boring at 15 ft					
					Borehole Backfilled with Bentonite Chips and Asphalt Patch					
				20						

WATER LEVEL OBSERVATIONS	GENERAL NOTES
While Drilling <input checked="" type="checkbox"/> <u>NW</u> Upon Completion of Drilling _____ Time After Drilling _____ Depth to Water _____ Depth to Cave in _____	Start <u>9/29/22</u> End <u>9/29/22</u> Driller <u>ADC</u> Chief <u>KD</u> Rig <u>CME-55</u> Logger <u>DB</u> Editor <u>ESF</u> Drill Method <u>2.25" HSA; Autohammer</u>
The stratification lines represent the approximate boundary between soil types and the transition may be gradual.	



LOG OF TEST BORING

Project Beverly Road Area
Danbury: 145'S of Beverly, 6'W of Centerline
 Location Madison, Wisconsin

Boring No. 3
 Surface Elevation (ft) 1012±
 Job No. C22051-19
 Sheet 1 of 1

2921 Perry Street, Madison, WI 53713 (608) 288-4100, FAX (608) 288-7887

SAMPLE					VISUAL CLASSIFICATION and Remarks	SOIL PROPERTIES				
No.	Rec (in.)	Moist	N	Depth (ft)		qu (qa) (tsf)	W	LL	PL	LOI
					⊗ 4 in. Asphalt Pavement/5 in. Base Course					
1	8	M	7		Very Stiff, Brown Lean CLAY, Trace Sand (CL)	(2.25)				
2	10	M	10			(3.0)				
3	14	M	16		Medium Dense, Light Brown Fine SAND, Trace Silt and Gravel (SP)					
4	10	M	44		Dense to Medium Dense, Light Brown Fine to Coarse SAND, Some Gravel, Trace Silt (SP)					
5	10	M	23							
6	14	M	26							
				15	End of Boring at 15 ft					
					Borehole Backfilled with Bentonite Chips and Asphalt Patch					
				20						

WATER LEVEL OBSERVATIONS	GENERAL NOTES
While Drilling <input checked="" type="checkbox"/> <u>NW</u> Upon Completion of Drilling _____ Time After Drilling _____ Depth to Water _____ Depth to Cave in _____	Start <u>9/29/22</u> End <u>9/29/22</u> Driller <u>ADC</u> Chief <u>KD</u> Rig <u>CME-55</u> Logger <u>DB</u> Editor <u>ESF</u> Drill Method <u>2.25" HSA; Autohammer</u>
The stratification lines represent the approximate boundary between soil types and the transition may be gradual.	



LOG OF TEST BORING

Project Beverly Road Area
Beverly: 375'E of Beverly, 5'S of Centerline
 Location Madison, Wisconsin

Boring No. 4
 Surface Elevation (ft) 1005±
 Job No. C22051-19
 Sheet 1 of 1

2921 Perry Street, Madison, WI 53713 (608) 288-4100, FAX (608) 288-7887

SAMPLE					VISUAL CLASSIFICATION and Remarks	SOIL PROPERTIES				
No.	Rac (in.)	Moist	N	Depth (ft)		qu (qa) (tsf)	w	LL	PL	LOI
				0	X	5 in. Asphalt Pavement/5.5 in. Base Course				
1	10	M	10	10	/	Very Stiff, Brown Lean CLAY (CL)				
2	8	M	16	16	/	Having some sand near 4 ft				
3	14	M	18	18	.	Medium Dense, Light Brown Silty Fine SAND (SM)				
4	18	M	29	29	.					
5	14	M	32	32	.	Dense to Medium Dense, Light Brown Fine to Coarse SAND, Some Gravel, Trace Silt (SP)				
6	16	M	27	27	.					
				15		End of Boring at 15 ft				
				20		Borehole Backfilled with Bentonite Chips and Asphalt Patch				

WATER LEVEL OBSERVATIONS

GENERAL NOTES

While Drilling NW Upon Completion of Drilling _____
 Time After Drilling _____
 Depth to Water _____
 Depth to Cave in _____

Start 9/29/22 End 9/29/22
 Driller ADC Chief KD Rig CME-55
 Logger DB Editor ESF
 Drill Method 2.25" HSA; Autohammer

The stratification lines represent the approximate boundary between soil types and the transition may be gradual.



LOG OF TEST BORING

Project Beverly Road Area
Dancaster: 475'W of Seminole, 8'S of Centerline
 Location Madison, Wisconsin

Boring No. 5
 Surface Elevation (ft) 1009±
 Job No. C22051-19
 Sheet 1 of 1

2921 Perry Street, Madison, WI 53713 (608) 288-4100, FAX (608) 288-7887

SAMPLE					VISUAL CLASSIFICATION and Remarks	SOIL PROPERTIES				
No.	EMR (in.)	Rec (in.)	Moist	N		Depth (ft)	qu (qa) (tsf)	W	LL	PL
					0	6 in. Asphalt Pavement/2 in. Base Course				
1		6	M	11	1	Medium Dense, Brown Clayey SAND (SC - Possible Fill)				
					5	Medium Dense to Dense, Light Brown Fine to Coarse SAND, Some Gravel, Trace Silt (SP)				
2		8	M	26	5					
					10	Cobble noted near 8.5 ft				
3		12	M	42	10					
					15	Medium Dense, Light Brown Fine SAND, Trace Silt and Gravel (SP)				
4		0	-	23	15					
					20	End of Boring at 15 ft Borehole Backfilled with Bentonite Chips and Asphalt Patch				
5		16	M	19	20					
					25					
6		18	M	21	25					

WATER LEVEL OBSERVATIONS	GENERAL NOTES
While Drilling <input checked="" type="checkbox"/> <u>NW</u> Upon Completion of Drilling _____ Time After Drilling _____ Depth to Water _____ Depth to Cave in _____	Start <u>9/29/22</u> End <u>9/29/22</u> Driller <u>ADC</u> Chief <u>KD</u> Rig <u>CME-55</u> Logger <u>DB</u> Editor <u>ESF</u> Drill Method <u>2.25" HSA; Autohammer</u>
The stratification lines represent the approximate boundary between soil types and the transition may be gradual.	



Department of Public Works
Engineering Division
James M. Wolfe, P.E., City Engineer

City-County Building, Room 115
210 Martin Luther King, Jr. Boulevard
Madison, Wisconsin 53703
Phone: (608) 266-4751
Fax: (608) 264-9275
engineering@cityofmadison.com
www.cityofmadison.com/engineering

Assistant City Engineer
Bryan Cooper, AIA
Gregory T. Fries, P.E.
Chris Petykowski, P.E.

Deputy Division Manager
Kathleen M. Cryan

Principal Engineer 2
John S. Fahmey, P.E.
Janet Schmidt, P.E.

Principal Engineer 1
Mark D. Moder, P.E.
Fadi El Musa Gonzalez, P.E.
Andrew J. Zwieg, P.E.

Financial Manager
Steven B. Danner-Rivers

May 21, 2024

**NOTICE OF ADDENDUM
ADDENDUM 1
CONTRACT NO. 8709
DONCASTER BEVERLY DANBURY RECONSTRUCTION ASSESSMENT DISTRICT – 2024**

Revise and amend the contract document(s) for the above project as stated in this addendum, otherwise, the original document shall remain in effect.

SPECIAL PROVISIONS:

MODIFY: ARTICLE 500 SEWER AND SEWER STRUCTURES GENERAL

Remove the first paragraph under SANITARY SEWER GENERAL and add the following:

This project shall include installing approximately 2073 feet of new 8" PVC SDR-35 sanitary sewer main and approximately 2218 feet of new sanitary sewer lateral pipe.

PLANS:

REMOVE

Remove cover sheet and sheets GI-2 through GI-7, PD-1, PD-2, PD-5, PD-6, P-1, P-2, P-5, P-6, U-2, U-3, U-4, U-5, and U-6.

Terrace rain gardens shown on GI-2 and GI-6 are no longer necessary.

INSERT

Insert cover sheet and sheets GI-2 through GI-5, PD-1, PD-2, PD-5, PD-6, P-1, P-2, P-5, P-6, U-2, U-3, U-4, U-5, and U-6.

Cover sheet updated to reflect the new numbering of GI sheets. GI sheets 2-5 are renumbered.

Sheets U-2, U-3, U-4, and U-5 are being revised to show retaining walls. The location of SAS#5 on U-3 has been shifted to the east to avoid gas service. Pipe labels on U-2 and U-3 are updated to show the revised length of the pipe between SAS#5 and SAS#6. Pipe labels on U-3 are updated to show the revised length of the pipe between SAS#4 and SAS#5. Sanitary sewer schedule on U-6 is updated to show the revised length of the pipe from SAS#4 to SAS#5 and from SAS#5 to SAS#6.

P and PD sheets updated to show removal of rain gardens at 4254 Beverly and 1502 Danbury and removal of terrace walks at 1502 Danbury and 4201 Doncaster. Notes showing the location of rain gardens at 4254 Beverly and 1502 Danbury were removed from P sheets. Note added to PD-6.

PROPOSAL:

Items have been revised in the proposal. See Bid Express.

ACTION	ITEM NUMBER	TYPE OF WORK	UNIT
MODIFY	50212	SELECT BACKFILL SANITARY SEWER	T.F.
MODIFY	50301	8 INCH PVC SEWER PIPE	L.F.
MODIFY	21110	TERRACE RAIN GARDEN	S.F.

Please see Bid Express for revised bid item quantities.

Please acknowledge this addendum on page E1 of the contract documents and/or in Section E: Bidder's Acknowledgement on Bid Express.

Electronic version of these documents can be found on the Bid Express web site at:
<http://www.bidexpress.com>

If you are unable to download plan revisions associated with the addendum, please contact the Engineering office at 608-266-4751 receive the material by another route.

Sincerely,

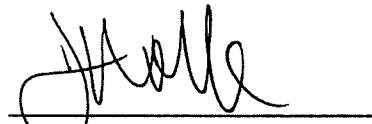

James M. Wolfe, P.E., City Engineer

JMW:fbeg

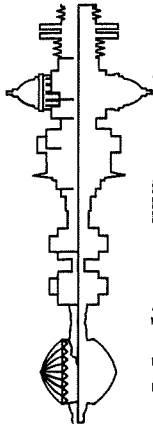

Madison, Wisconsin

INDEX OF SHEETS

SHEET NO.	DI-D2	TYPICAL SECTIONS, NOTES, AND DETAILS
SHEET NO. EG-BC7	EG-BC7	EROSION CONTROL
SHEET NO. GIL-GIS	GIL-GIS	GREEN INFRASTRUCTURE
SHEET NO. P1-P6	P1-P6	PLAN DETAILS
SHEET NO. P1-P6	P1-P6	STREET PLAN & PROFILES
SHEET NO. UI-U5	UI-U5	UTILITY PLAN & PROFILES
SHEET NO. U6	U6	SANITARY SEWER SCHEDULE
SHEET NO. U7	U7	STORM SEWER SCHEDULE
SHEET NO. W1-W5	W1-W5	WATER PLANS
SHEET NO. PM1-PM2	PM1-PM2	PAVEMENT MARKING PLANS
SHEET NO. X1-X16	X1-X16	CROSS SECTIONS

CITY OF MADISON

CITY ENGINEERING DIVISION

DEPARTMENT OF PUBLIC WORKS

PLAN OF PROPOSED IMPROVEMENT

DONCASTER BEVERLY DANBURY RECONSTRUCTION

ASSESSMENT DISTRICT - 2024

PROJECT LOCATION
 CITY PROJECT NO. 14079
 CONTRACT NO. 8709

ADDENDUM #1- 5/17/2024
 REVISED THE FOLLOWING:
 TITLE SHEET
 SHEETS G12-G16
 SHEETS P01-P02, P05-P06
 SHEETS P1-P2, P5-P6
 SHEET U2-U6
 REMOVED THE FOLLOWING:
 SHEETS G12 AND G16

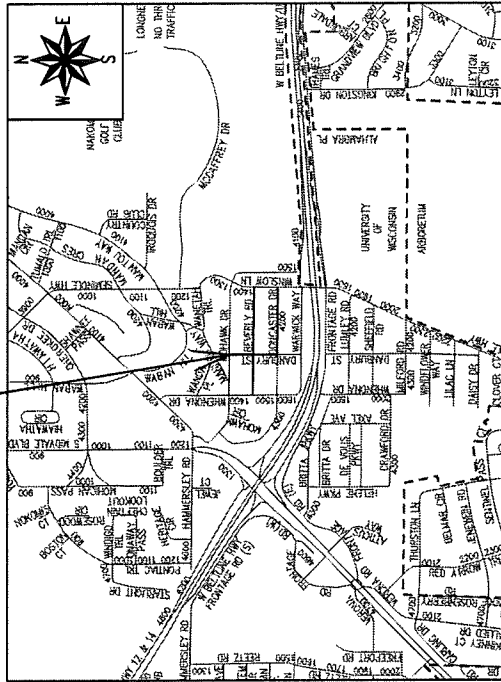





EARTHWORK SUMMARY:
 EXCAVATION CUT (MEASURED PLAN QUANTITY).....5330 CY
 ESTIMATED UNDISTRIBUTED UNDERCUT.....470 CY
 TOTAL UNCLASSIFIED EXCAVATION CUT.....5800 CY

CONVENTIONAL SIGNS	
GAS	G
STORM SEWER	ST
SANITARY SEWER	SN
WATER	W
BURIED ELECTRIC	E
OVERHEAD ELECTRIC	OH
POWER POLE	□
ADA COMPLIANT RAMP W/ DETECTABLE WARNING FIELD	▤
COMBUSTIBLE FLUIDS	☠

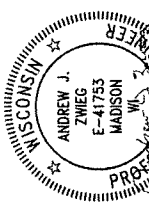
NOTES:
 ALL GUTTERS SHALL DRAIN WITH A MINIMUM GRADE OF 0.50% TOWARD STORM SEWER INLETS.
 SIDEWALK RAMPS SHALL HAVE A MAXIMUM SLOPE OF 1" PER 12". SIDEWALK AND CURB RAMPS SHALL BE CONSTRUCTED WITH A SIDE SLOPE OF 2.00%. SIDEWALK SHALL HAVE A MINIMUM LONGITUDINAL SLOPE OF 0.50% AND A MAXIMUM LONGITUDINAL SLOPE OF 5.00% EXCEPT WHERE STREET GRADES EXCEED 5.00%.

CITY MAINTENANCE PLAN NOT REQUIRED

PUBLIC IMPROVEMENT PROJECT APPROVED MAY 7, 2024 BY THE COMMON COUNCIL OF MADISON, WISCONSIN	PUBLIC IMPROVEMENT DESIGN APPROVED BY:  May 10, 2024 City Engineer	DATE May 10, 2024
STREET DESIGNED BY:  May 10, 2024	SANITARY SEWER DESIGNED BY:  May 10, 2024	WATER DESIGNED BY:  May 10, 2024
PAVEMENT MARKINGS DESIGNED BY:  May 10, 2024	STORM SEWER DESIGNED BY:  May 13, 2024	

070932410213
 4226 Doncaster Dr
 Williams, Jacqueline

Point	Point Description	Distance from Existing FlowLine (ft)	Pond depth (inches) from pt. A/Pond depth (inches) @ overflow	Elevation	6(IN)/9.5 (IN)
A	Ex. EOG at CL of Flume	+0.125		1009.74	
B	Standard Gutter Flow Line at CL of Flume	0		1009.62	
C	Pro. Gutter Flow Line at CL of Flume Meeting Curb	-1.7(2")		1009.45	
D	Edge of Flume @ Gutter (Uphill)	varies		1009.47	
E	Edge of Flume @ Gutter (Downhill)	varies		1009.28	
F	Bottom of Flume at CL	-33(4")		1009.11	
G	Bottom of Stone/Pond	-5(6")		1009.37	
H	Edge of Flume @ Bottom of Basin (Uphill)	varies		1009.39	
	Edge of Flume @ Bottom of Basin (Downhill)	varies			

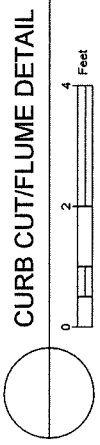
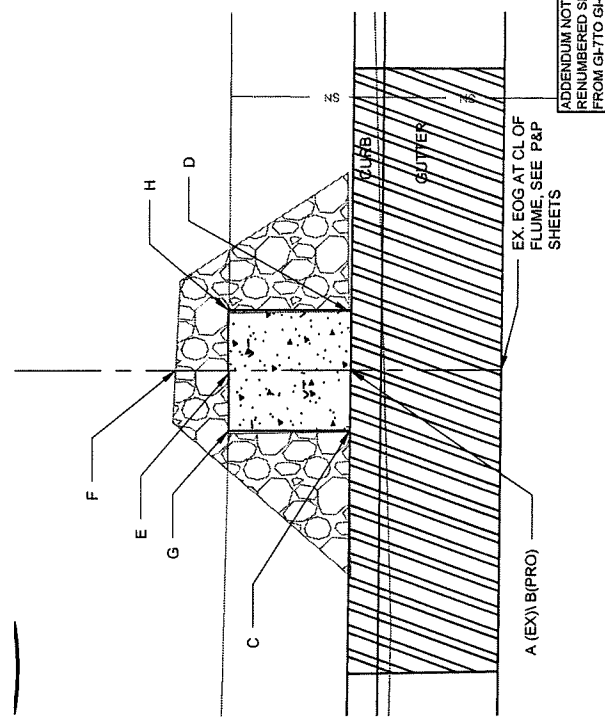

CURB CUT/FLUME DETAIL



- NOTES:
- ALL AREAS WITHIN GRADING LIMITS TO RECEIVE CLASS I, TYPE A - ORGANIC EROSION CONTROL MATTING IF COMPLETED OUTSIDE OF GROWING SEASONS. SEE SPECIAL PROVISIONS.
 - ALL AREAS OUTSIDE OF TOP OF BASIN SHALL RECEIVE TERRACE SEED MIX. DO NOT SEED WITH TERRACE SEED MIX WITHIN SIDE SLOPES OR BOTTOM OF BASIN.

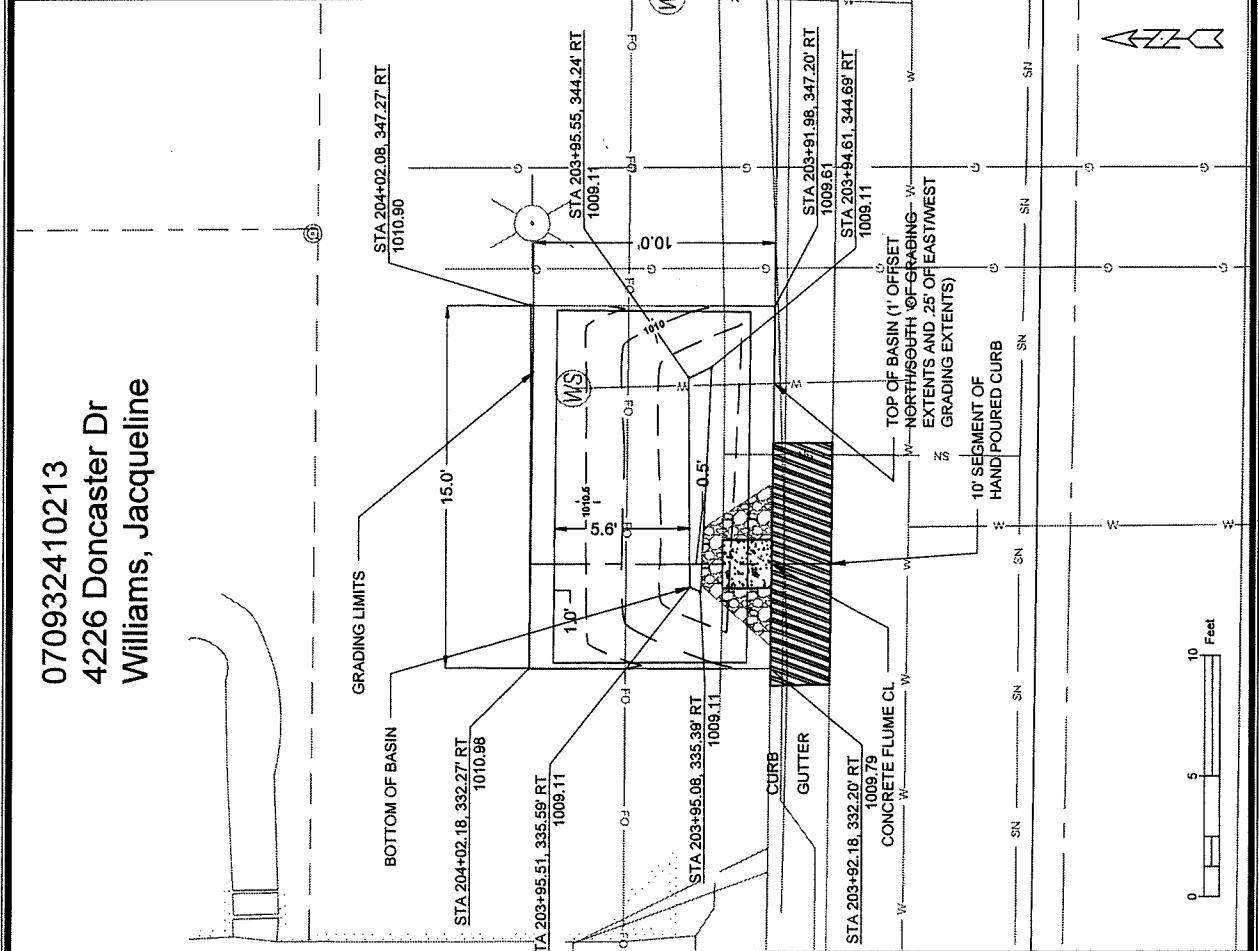

REVISION

DATE	BY	DESCRIPTION
10/11/11	U-2	ISSUED FOR PERMIT
07/17/11	U-2	ISSUED FOR PERMIT
07/17/11	U-2	ISSUED FOR PERMIT

14079
 MADISON, WI
 CONTRACT NO: 8709

BEVERLY ROAD - SEWER PLAN AND PROFILE
 DONCASTER BEVERLY DANBURY RECONSTRUCTION
 MADISON, WI 53704
 U-2



14079
 U-2

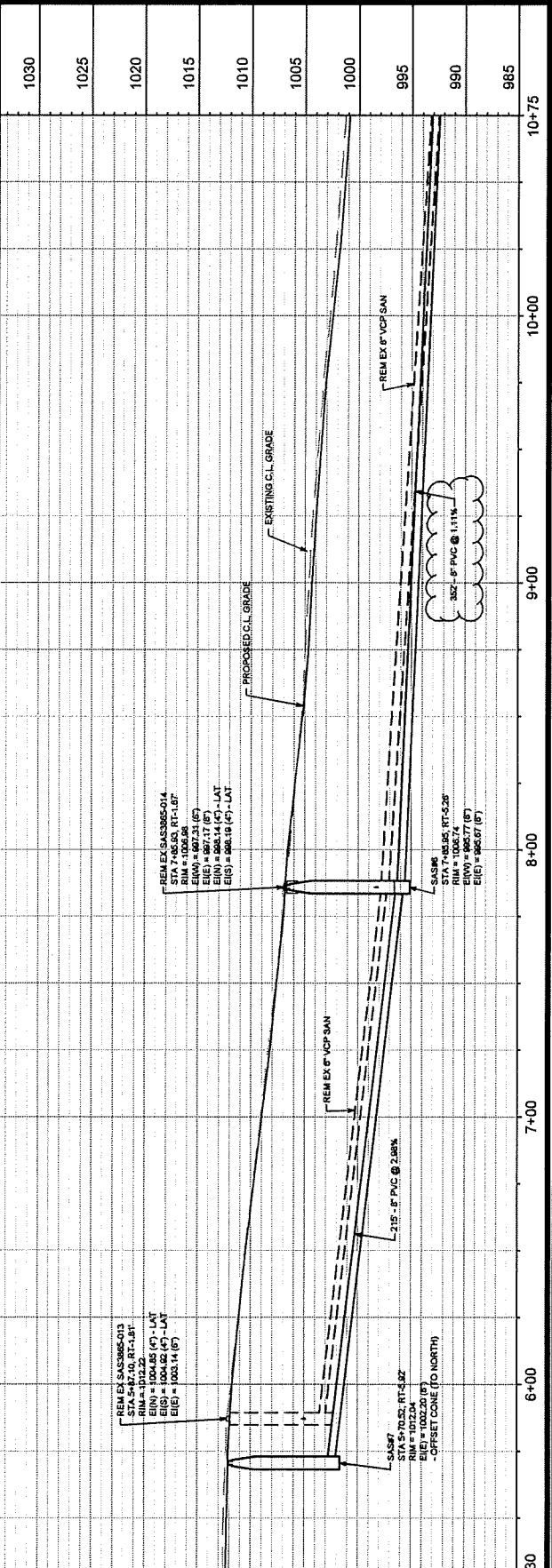
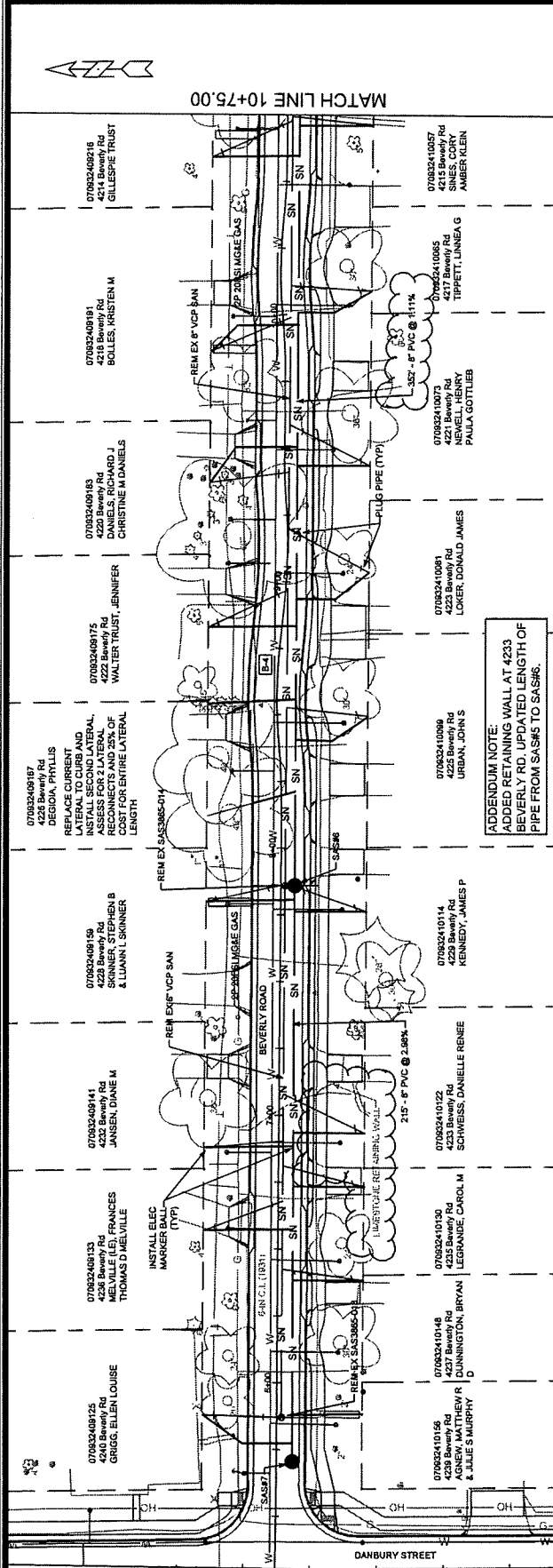

ADDENDUM NOTE:
 ADDED RETAINING WALL AT 4233
 BEVERLY RD. UPDATED LENGTH OF
 PIPE FROM S-386 TO S-385.

1030	1025	1020	1015	1010	1005	1000	995	990	985
5+30.37	6+00	7+00	8+00	9+00	10+00	10+75.00			

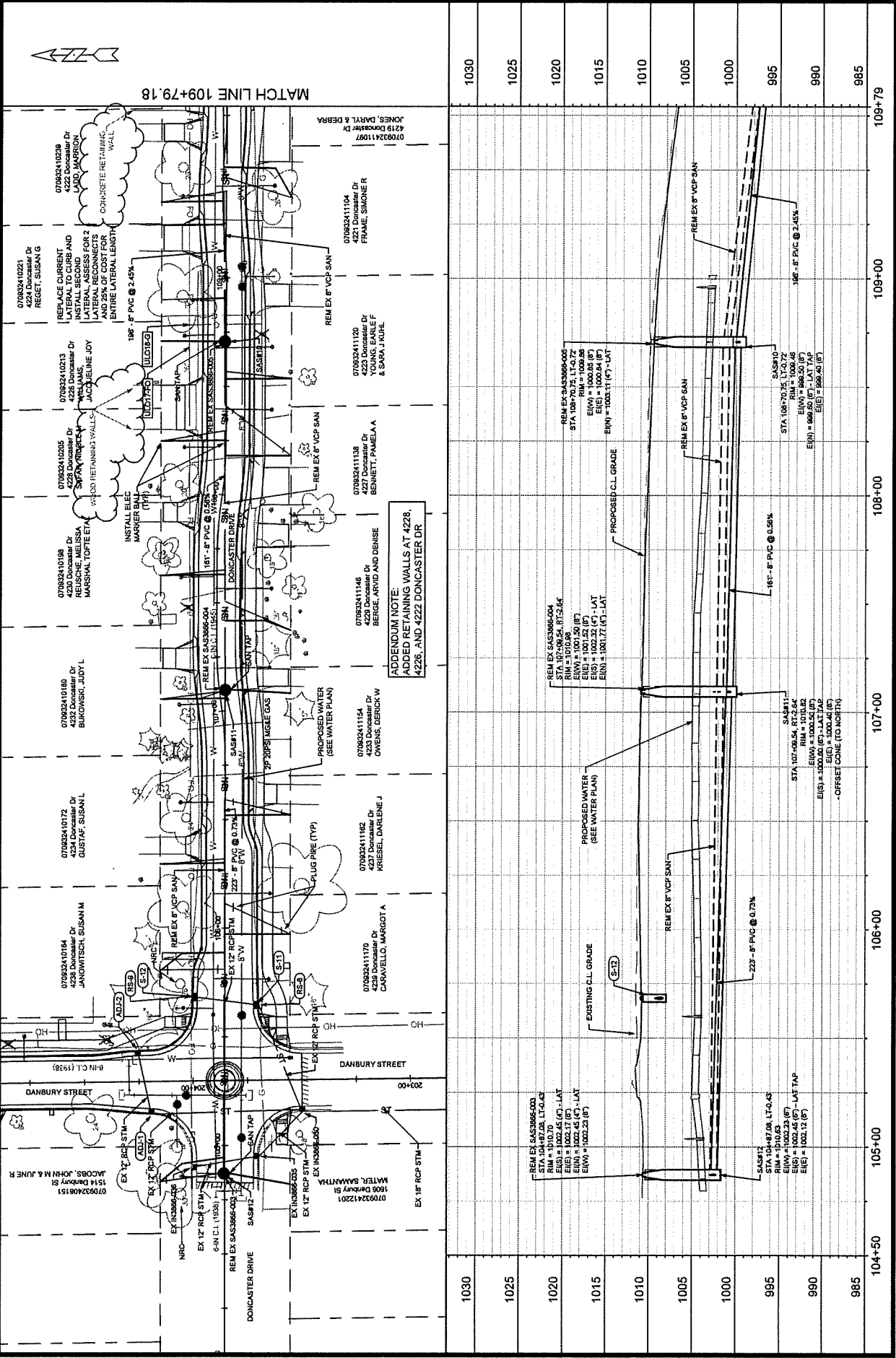

ADDENDUM NOTE:
 ADDED RETAINING WALLS AT 4228,
 4226, AND 4222 DONCASTER DR.

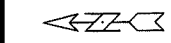

MATCH LINE 109+79.18

REM EX SAS3366-003
 STA 104+87.08, LT+0.43
 RIM = 1000.70 (8')
 EIM = 1002.23 (8')
 EIB = 1002.45 (8')
 EIW = 1002.23 (8')

REM EX SAS3366-004
 STA 106+70.75, LT+0.72
 RIM = 1000.85 (8')
 EIM = 1002.32 (8')
 EIB = 1002.54 (8')
 EIW = 1002.32 (8')

REM EX SAS3366-005
 STA 108+70.75, LT+0.72
 RIM = 1000.85 (8')
 EIM = 1002.32 (8')
 EIB = 1002.54 (8')
 EIW = 1002.32 (8')

SAS312
 STA 104+87.08, LT+0.43
 RIM = 1000.70 (8')
 EIM = 1002.23 (8')
 EIB = 1002.45 (8')
 EIW = 1002.12 (8')

SAS311
 STA 107+06.54, RT+2.84
 RIM = 1000.02
 EIM = 1002.00 (8')
 EIB = 1002.00 (8')
 EIW = 1000.40 (8')
 -OFFSET COME TO NORTH

SAS310
 STA 108+70.75, LT+0.72
 RIM = 1000.46
 EIM = 1002.46
 EIB = 1002.46 (8')
 EIW = 1002.46 (8')

SANITARY SEWER SCHEDULE

PROPOSED SANITARY STRUCTURES

SAS NO.	STATION	LOCATION (OFFSET)	TOP OF CASTING	E.I.	DEPTH	NOTES
BEVERLY ROAD						
SAS#1	0+50.31	RT-6.63	1004.90	996.37	8.53	(1), (3)
SAS#2	2+58.46	RT-6.22	1007.98	998.85	9.13	(2), (4)
SAS#3	4+79.44	RT-6.38	1011.71	1002.37	9.34	(2), (4)
SAS#4	7+33.21	RT-6.32	999.30	990.34	9.00	(1), (3), (4)
SAS#5	11+37.83	RT-5.71	999.99	991.66	8.33	(2)
SAS#6	13+89.85	RT-5.26	1008.74	995.67	13.07	(1), (3), (4)
SAS#7	5+70.52	RT-5.92	1012.04	1002.20	9.84	(2)
DONCASTER DRIVE						
SAS#8	113+50.27	RT-5.33	1001.41	993.27	8.14	(1)
SAS#9	110+66.95	RT-2.84	1004.21	994.50	9.71	(2), (4)
SAS#10	108+70.75	LT-0.72	1009.46	999.40	10.06	(4)
SAS#11	107+08.54	RT-2.64	1010.82	1000.40	10.42	(2), (4)
SAS#12	104+87.08	LT-0.43	1010.63	1002.12	8.51	(4)

REMOVE SANITARY STRUCTURES

SAS NO.	STATION	LOCATION (OFFSET)	TOP OF CASTING	E.I.	DEPTH	NOTES
BEVERLY ROAD						
SAS3865-001	0+50.34	RT-4.13	1004.99	996.37	8.62	
SAS3865-002	2+58.47	RT-3.79	1008.85	999.99	8.86	
SAS3865-003	4+79.45	RT-3.06	1012.00	1002.96	9.04	
SAS3865-016	13+52.22	RT-5.85	997.92	990.67	7.25	
SAS3865-015	11+12.59	RT-1.85	1000.99	991.86	9.13	
SAS3865-014	7+85.93	RT-1.67	1006.98	997.17	9.81	
SAS3865-013	5+87.10	RT-1.81	1012.22	1003.14	9.08	
DONCASTER DRIVE						
SAS3866-002	113+50.27	RT-5.33	1001.33	993.27	8.06	
SAS3866-006	110+66.53	RT-6.18	1004.26	994.77	9.49	
SAS3866-005	108+70.75	LT-0.72	1009.86	1000.84	9.02	
SAS3866-004	107+08.54	RT-2.64	1010.98	1001.50	9.48	
SAS3866-003	104+87.08	LT-0.43	1010.70	1002.17	8.53	

SPECIFIC NOTES

- (1) INSTALL INTERNAL CHIMNEY SEAL IN CONFORMANCE WITH SDD 5.7.17
- (2) INSTALL OFFSET CONE TO NORTH
- (3) CONNECT TO DOWNSTREAM EX MAIN
- (4) SAN TAP FOR LATERAL
- (5) SAN TAP FOR UPSTREAM CONNECTION TO EX MAIN

PROPOSED SANITARY PIPES

FROM (DNSTIM)	TO (UPSTM)	DWNSTRM UPSTRM E.I.	PLAN (PAY) LGTH (FT)	SLOPE (%)	PIPE SIZE	PVC TYPE	NOTES	
BEVERLY ROAD								
SAS#2	SAS#2	996.47	208	1.14%	8"	SDR-35	ADDENDUM NOTE: UPDATED STATION, OFFSET, TOC, E.I. AND DEPTH OF SAS#6, UPDATED LENGTH OF PIPE FROM SAS#5 TO SAS#6, UPDATED LENGTH OF PIPE FROM SAS#4 TO SAS#5.	
SAS#2	SAS#3	996.95	1002.37	1.55%	8"	SDR-35		
SAS#4	SAS#5	990.77	991.66	0.42%	8"	SDR-35		
SAS#5	SAS#6	991.76	995.67	1.11%	8"	SDR-35		
SAS#6	SAS#7	995.77	1002.20	2.98%	8"	SDR-35		
DONCASTER DRIVE								
SAS#9	SAS#9	993.37	283	0.40%	8"	SDR-35		
SAS#10	SAS#10	994.60	196	2.45%	8"	SDR-35		
SAS#11	SAS#11	999.50	1000.40	0.56%	8"	SDR-35		
SAS#12	SAS#12	1000.50	1002.12	0.73%	8"	SDR-35		

REMOVE SANITARY PIPES

FROM DOWNSTREAM	TO UPSTREAM	REM LENGTH (Y/N)	PAID REM LENGTH (Y/N)	PIPE REM LENGTH SIZE	PVC TYPE
BEVERLY ROAD					
SAS3865-001	SAS3865-003	208	N	6"	VCP
SAS3865-002	SAS3865-002	221	Y	6"	VCP
SAS3865-016	SAS3865-015	239	N	8"	VCP
SAS3865-015	SAS3865-014	326	N	6"	VCP
SAS3865-014	SAS3865-013	199	Y	6"	VCP
DONCASTER DRIVE					
SAS3866-002	SAS3866-006	283	N	8"	VCP
SAS3866-006	SAS3866-005	196	N	8"	VCP
SAS3866-005	SAS3866-004	161	N	8"	VCP
SAS3866-004	SAS3866-003	223	N	8"	VCP

* REVISED 5/17/2024 EKG

DONCASTER, BEVERLY, DANBURY RECONSTRUCTION SHEET NO. PROJECT NO. 14079 U-6
SANITARY SEWER SCHEDULE

CITY OF MADISON

Revision

DATE: 05/20/24

\\GIS\BSP\Projects\14079\DWG\05sewer\14079SWR\DWG\San Sewer Schedule.dwg:JG:San Sewer

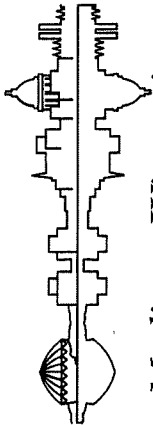

Madison, Wisconsin

CITY OF MADISON

CITY ENGINEERING DIVISION

DEPARTMENT OF PUBLIC WORKS

PLAN OF PROPOSED IMPROVEMENT

DONCASTER BEVERLY DANBURY RECONSTRUCTION

ASSESSMENT DISTRICT - 2024

PROJECT LOCATION
CITY PROJECT NO. 14079
CONTRACT NO. 8709

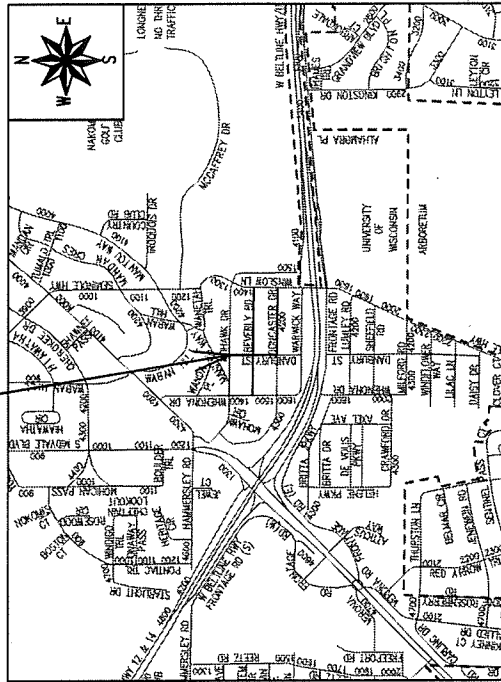

INDEX OF SHEETS

SHEET NO.	DI-D2	TYPICAL SECTIONS, NOTES, AND DETAILS
SHEET NO.	E1-E7	EROSION CONTROL
SHEET NO.	G1-G7	GREEN INFRASTRUCTURE
SHEET NO.	P1-P6	PLAN DETAILS
SHEET NO.	U1-U5	STREET PLAN & PROFILES
SHEET NO.	U6	UTILITY PLAN & PROFILES
SHEET NO.	U7	SANITARY SEWER SCHEDULE
SHEET NO.	W1-W5	STORM SEWER SCHEDULE
SHEET NO.	W6	WATER PLANS
SHEET NO.	PM1-PM2	PAVEMENT MARKING PLANS
SHEET NO.	X1-X16	CROSS SECTIONS

CONVENTIONAL SIGNS

FIELD VERIFY ALL UTILITY LOCATIONS

GAS	— G —
STORM SEWER	— ST —
SANITARY SEWER	— SN —
WATER	— W —
BURIED ELECTRIC	— E —
OVERHEAD ELECTRIC	— OH —
POWER POLE	— P —
ADA COMPLIANT RAMP W/ DETECTABLE WARNING FIELD	— R —
COMBUSTIBLE FLUIDS	— F —

NOTES:

ALL GUTTERS SHALL DRAIN WITH A MINIMUM GRADE OF 0.50% TOWARD STORM SEWER INLETS.

SIDEWALK RAMPS SHALL HAVE A MAXIMUM SLOPE OF 1" PER 12". SIDEWALK AND CURB RAMPS SHALL BE CONSTRUCTED WITH A SIDE SLOPE OF 2.00%. SIDEWALK SHALL HAVE A MINIMUM LONGITUDINAL SLOPE OF 0.50% AND A MAXIMUM LONGITUDINAL SLOPE OF 5.00% EXCEPT WHERE STREET GRADES EXCEED 5.00%.

EARTHWORK SUMMARY:

EXCAVATION CUT (MEASURED PLAN QUANTITY).....5330 CY

ESTIMATED UNDISTRIBUTED UNDERCUT.....470 CY

TOTAL UNCLASSIFIED EXCAVATION CUT.....5800 CY

CITY MAINTENANCE PLAN NOT REQUIRED

PUBLIC IMPROVEMENT PROJECT APPROVED

MAY 7, 2024

BY THE COMMON COUNCIL OF MADISON, WISCONSIN

PUBLIC IMPROVEMENT DESIGN APPROVED BY:

[Signature]

May 10, 2024

City Engineer

Date

STREET DESIGNED BY:



May 10, 2024

SANITARY SEWER DESIGNED BY:



May 10, 2024

WATER DESIGNED BY:



May 10, 2024

PAVEMENT MARKINGS DESIGNED BY:

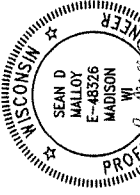

May 10, 2024

STORM SEWER DESIGNED BY:



May 13, 2024

07/16/24

02/26/14

Point	Point Description	Distance from Existing Flowline (ft)	Pond depth (inches) from pt. A/Pond depth (inches) @ overflow	Elevation
A	Ex. EOG at CL of Flume	+0.125	6 (IN)/9.5 (IN)	1007.40
B	Standard Gutter Flow Line at CL of Flume	0		1007.28
C	Pro. Gutter Flow Line at CL of Flume Meeting Curb	-1.7'(2")		1007.11
D	Edge of Flume @ Gutter (Uphill)	varies		1007.33
E	Edge of Flume @ Gutter (Downhill)	varies		1007.24
F	Bottom of Flume at CL	-33'(4")		1006.94
G	Bottom of Stone/Pond	-5'(6")		1006.77
H	Edge of Flume @ Bottom of Basin (Uphill)	varies		1007.24
	Edge of Flume @ Bottom of Basin (Downhill)	varies		1007.15

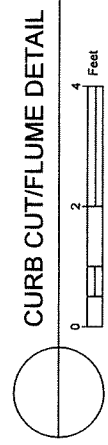
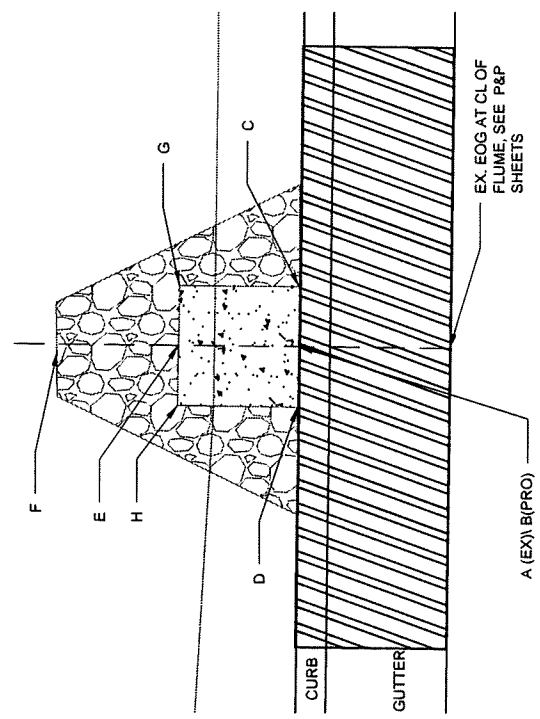

- NOTES:
- ALL AREAS WITHIN GRADING LIMITS TO RECEIVE CLASS I, TYPE A - ORGANIC EROSION CONTROL MATTING IF COMPLETED OUTSIDE OF GROWING SEASONS. SEE SPECIAL PROVISIONS.
 - ALL AREAS OUTSIDE OF TOP OF BASIN SHALL RECEIVE TERRACE SEED MIX. DO NOT SEED WITH TERRACE SEED MIX WITHIN SIDE SLOPES OR BOTTOM OF BASIN.

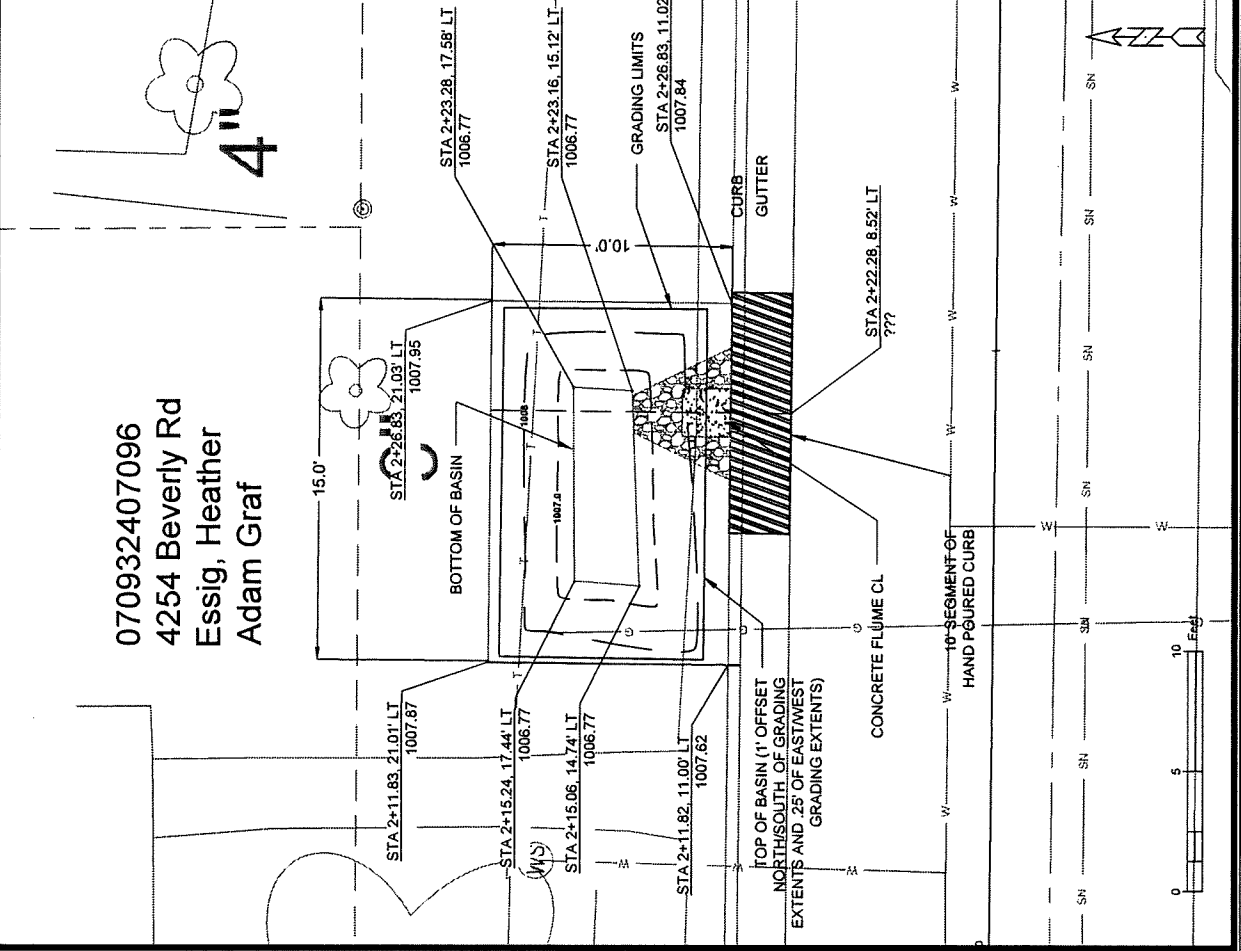

070932407096
 4254 Beverly Rd
 Essig, Heather
 Adam Graf

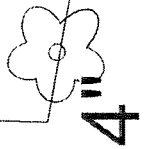

07121212

070932410297
 4202 Doncaster Dr
 Klingenberg, Benjamin
 Kyle J Wildman

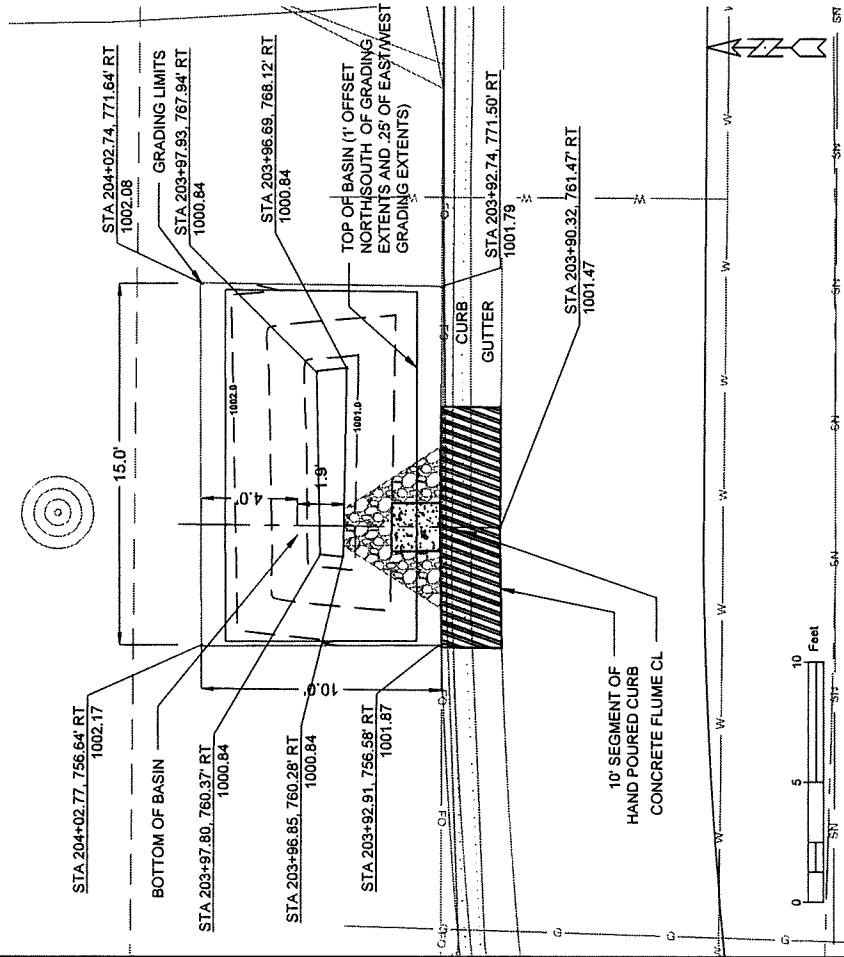

Point	Point Description	Distance from Existing Flowline (ft)	Pond depth (inches) from pt. A/Pond depth (inches) @ overflow	Elevation
A	Ex. EOG at CL of Flume	+0.125	6 (IN)/9.5 (IN)	1001.47
B	Standard Gutter Flow Line at CL of Flume	0		1001.35
C	Pro. Gutter Flow Line at CL of Flume Meeting Curb	-1.77 (2")		1001.18
D	Edge of Flume @ Gutter (Uphill)	varies		1001.36
E	Edge of Flume @ Gutter (Downhill)	varies		1001.29
F	Bottom of Flume at CL	-33 (4")		1001.01
G	Bottom of Stone/Pond	-5 (6")		1000.84
H	Edge of Flume @ Bottom of Basin (Uphill)	varies		1001.27
	Edge of Flume @ Bottom of Basin (Downhill)	varies		1001.20

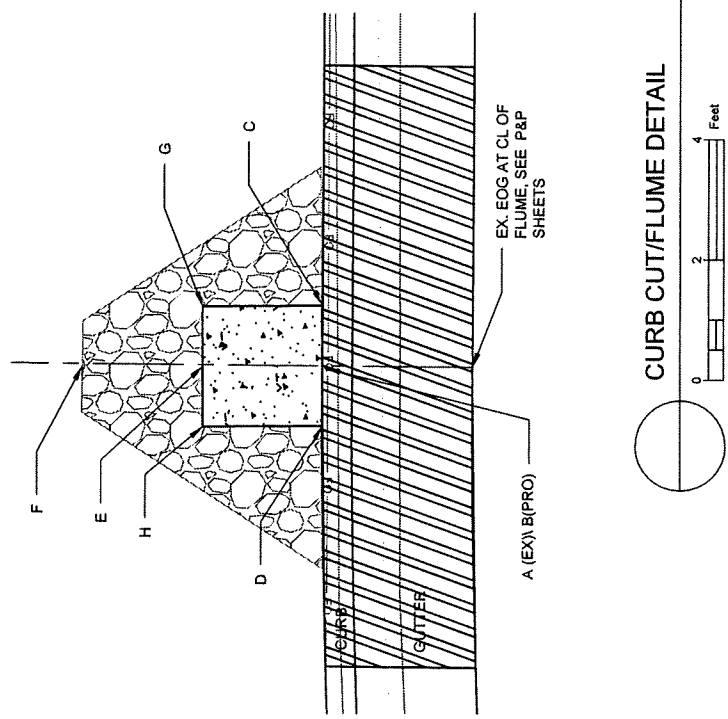

CURB CUT/FLUME DETAIL

- NOTES:
- ALL AREAS WITHIN GRADING LIMITS TO RECEIVE CLASS II, TYPE A - ORGANIC EROSION CONTROL MATTING IF COMPLETED OUTSIDE OF GROWING SEASONS. SEE SPECIAL PROVISIONS.
 - ALL AREAS OUTSIDE OF TOP OF BASIN SHALL RECEIVE TERRACE SEED MIX. DO NOT SEED WITH TERRACE SEED MIX WITHIN SIDE SLOPES OR BOTTOM OF BASIN.

070932410286
 4206 Doncaster Dr
 Buelow, Carol R.

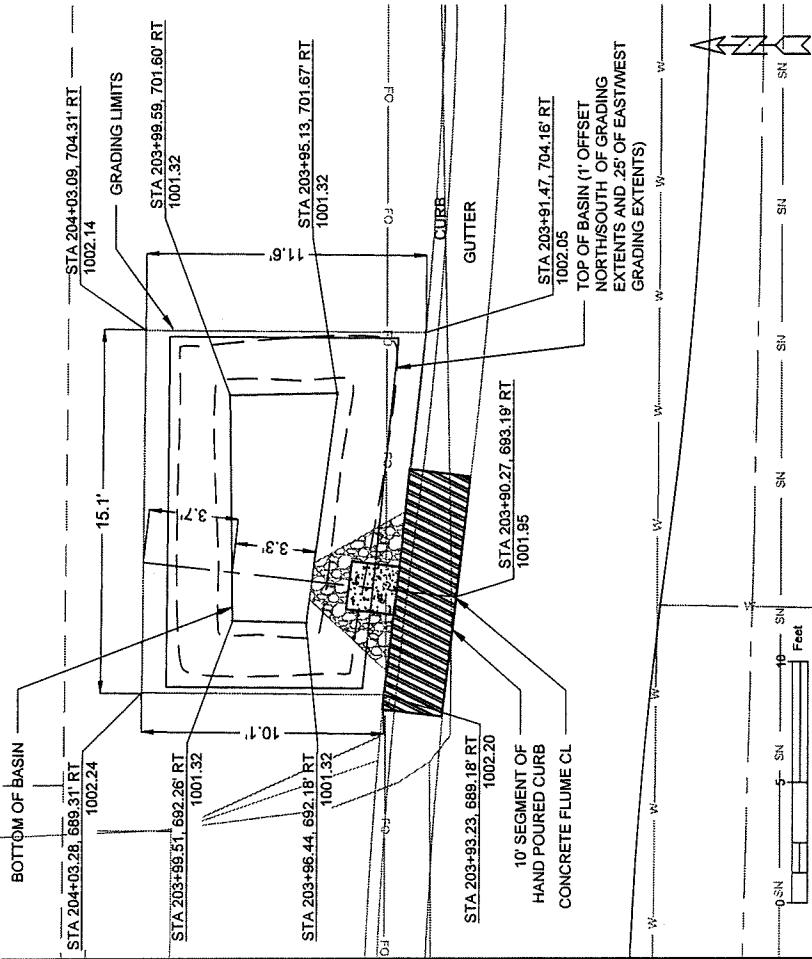

Point	Point Description	Pond depth (inches) from pt. A/Pond depth (inches) @ overflow	6 (IN)/9.5 (IN)
A	Ex. EOG at CL of Flume	Distance from Existing FlowLine (ft)	Elevation
B	Standard Gutter Flow Line at CL of Flume	+0.125	1001.95
C	Pro. Gutter Flow Line at CL of Flume Meeting Curb	0	1001.83
D	Edge of Flume @ Gutter (Uphill)	-.17'(2")	1001.66
E	Edge of Flume @ Gutter (Downhill)	varies	1001.65
F	Bottom of Flume at CL	-.33'(4")	1001.49
G	Bottom of Stone/Pond	-.5'(6")	1001.32
H	Edge of Flume @ Bottom of Basin (Uphill)	varies	1001.51
	Edge of Flume @ Bottom of Basin (Downhill)	varies	1001.56

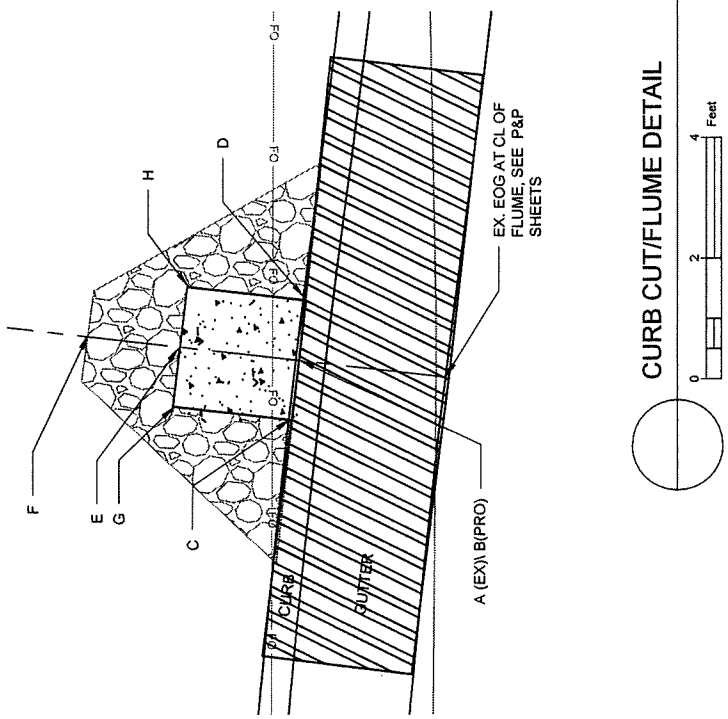

CURB CUT/FLUME DETAIL

- NOTES:
- ALL AREAS WITHIN GRADING LIMITS TO RECEIVE CLASS I, TYPE A - ORGANIC EROSION CONTROL MATTING IF COMPLETED OUTSIDE OF GROWING SEASONS. SEE SPECIAL PROVISIONS.
 - ALL AREAS OUTSIDE OF TOP OF BASIN SHALL RECEIVE TERRACE SEED MIX. DO NOT SEED WITH TERRACE SEED MIX WITHIN SIDE SLOPES OR BOTTOM OF BASIN.



Point	Point Description	Pond depth (inches) from pt. A/Pond depth (inches) @ overflow	Elevation
A	Ex. EOG at CL of Flume	+0.125	1011.96
B	Standard Gutter Flow Line at CL of Flume	0	1011.84
C	Pro. Gutter Flow Line at CL of Flume Meeting Curb	-.17(2")	1011.67
D	Edge of Flume @ Gutter (Uphill)	varies	1011.85
E	Edge of Flume @ Gutter (Downhill)	varies	1011.78
F	Bottom of Flume at CL	-.33(4")	1011.50
G	Bottom of Stone/Pond	-.5(6")	1011.33
H	Edge of Flume @ Bottom of Basin (Uphill)	varies	1011.77
	Edge of Flume @ Bottom of Basin (Downhill)	varies	1011.70

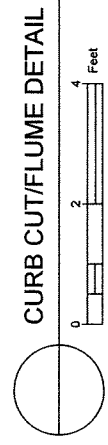
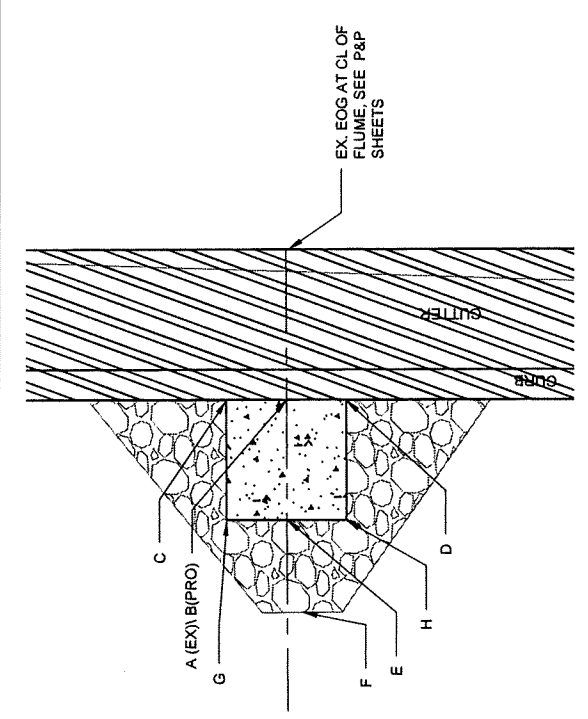

- NOTES:
- ALL AREAS WITHIN GRADING LIMITS TO RECEIVE CLASS I, TYPE A - ORGANIC EROSION CONTROL MATTING IF COMPLETED OUTSIDE OF GROWING SEASONS. SEE SPECIAL PROVISIONS.
 - ALL AREAS OUTSIDE OF TOP OF BASIN SHALL RECEIVE TERRACE SEED MIX. DO NOT SEED WITH TERRACE SEED MIX WITHIN SIDE SLOPES OR BOTTOM OF BASIN.

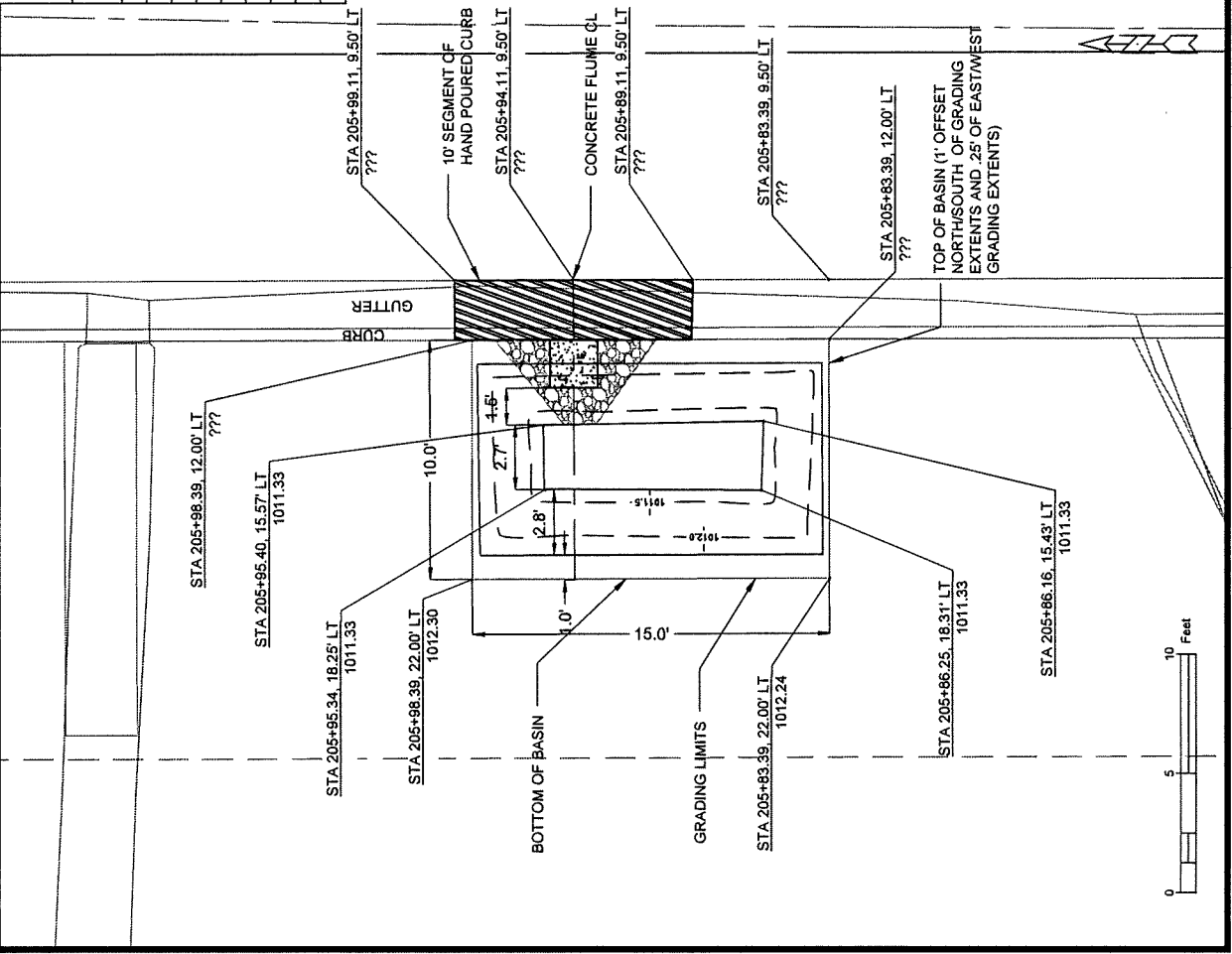

070932410213
 4226 Doncaster Dr
 Williams, Jacqueline

Point	Point Description	Pond depth (inches) from pt. A/Pond depth (inches) @ overflow	6(N)/9.5 (IN)
A	Ex. EOG at CL of Flume	Distance from Existing FlowLine (ft)	Elevation
B	Standard Gutter Flow Line at CL of Flume	+0.125	1009.74
C	Pro. Gutter Flow Line at CL of Flume Meeting Curb	0	1009.62
D	Edge of Flume @ Gutter (Uphill)	-17"(2")	1009.45
E	Edge of Flume @ Gutter (Downhill)	varies	1009.46
F	Bottom of Flume at CL	-33"(4")	1009.28
G	Bottom of Stone/Pond	-5"(6")	1009.11
H	Edge of Flume @ Bottom of Basin (Uphill)	varies	1009.37
	Edge of Flume @ Bottom of Basin (Downhill)	varies	1009.39

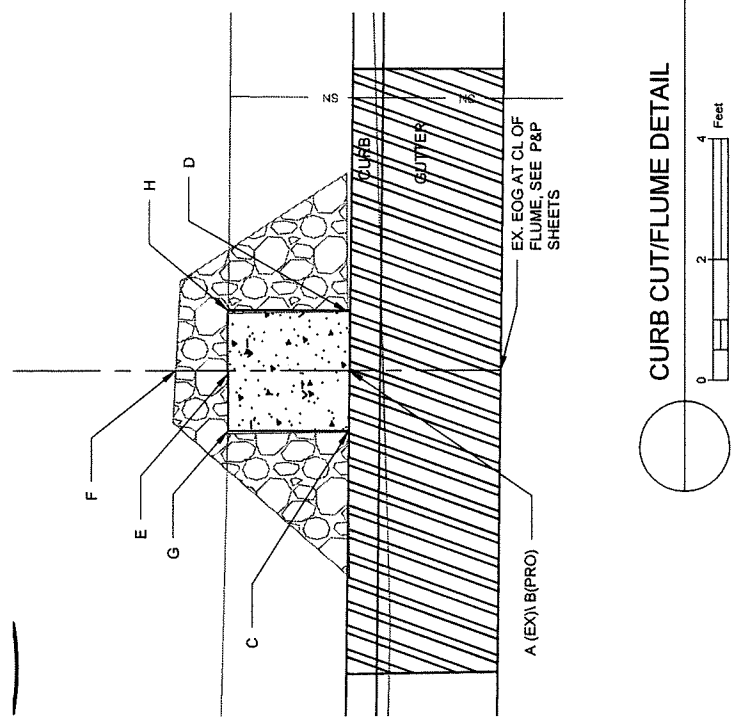

NOTES:
 1. ALL AREAS WITHIN GRADING LIMITS TO RECEIVE CLASS I, TYPE A - ORGANIC EROSION CONTROL MATTING IF COMPLETED OUTSIDE OF GROWING SEASONS. SEE SPECIAL PROVISIONS.
 2. ALL AREAS OUTSIDE OF TOP OF BASIN SHALL RECEIVE TERRACE SEED MIX. DO NOT SEED WITH TERRACE SEED MIX WITHIN SIDE SLOPES OR BOTTOM OF BASIN.

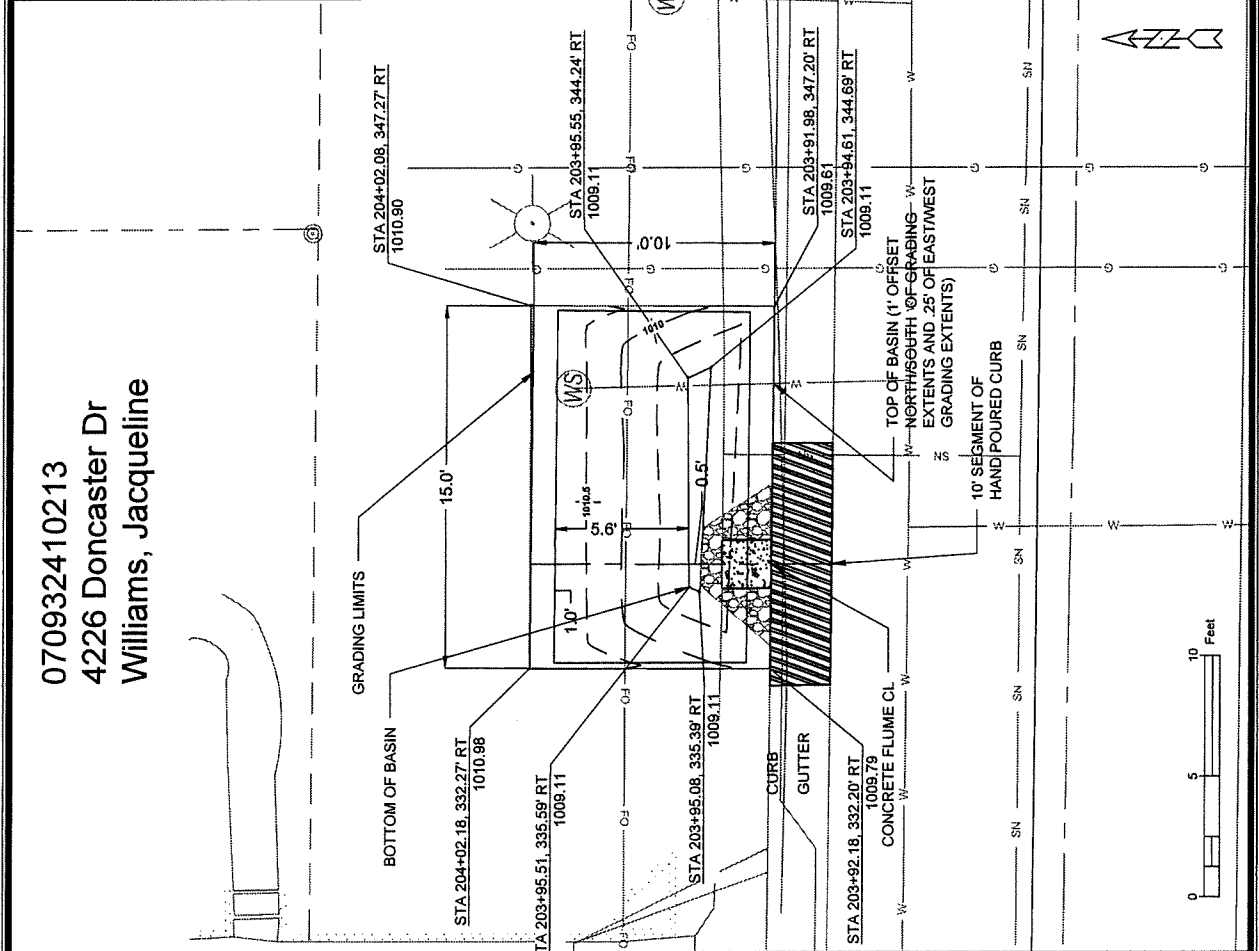

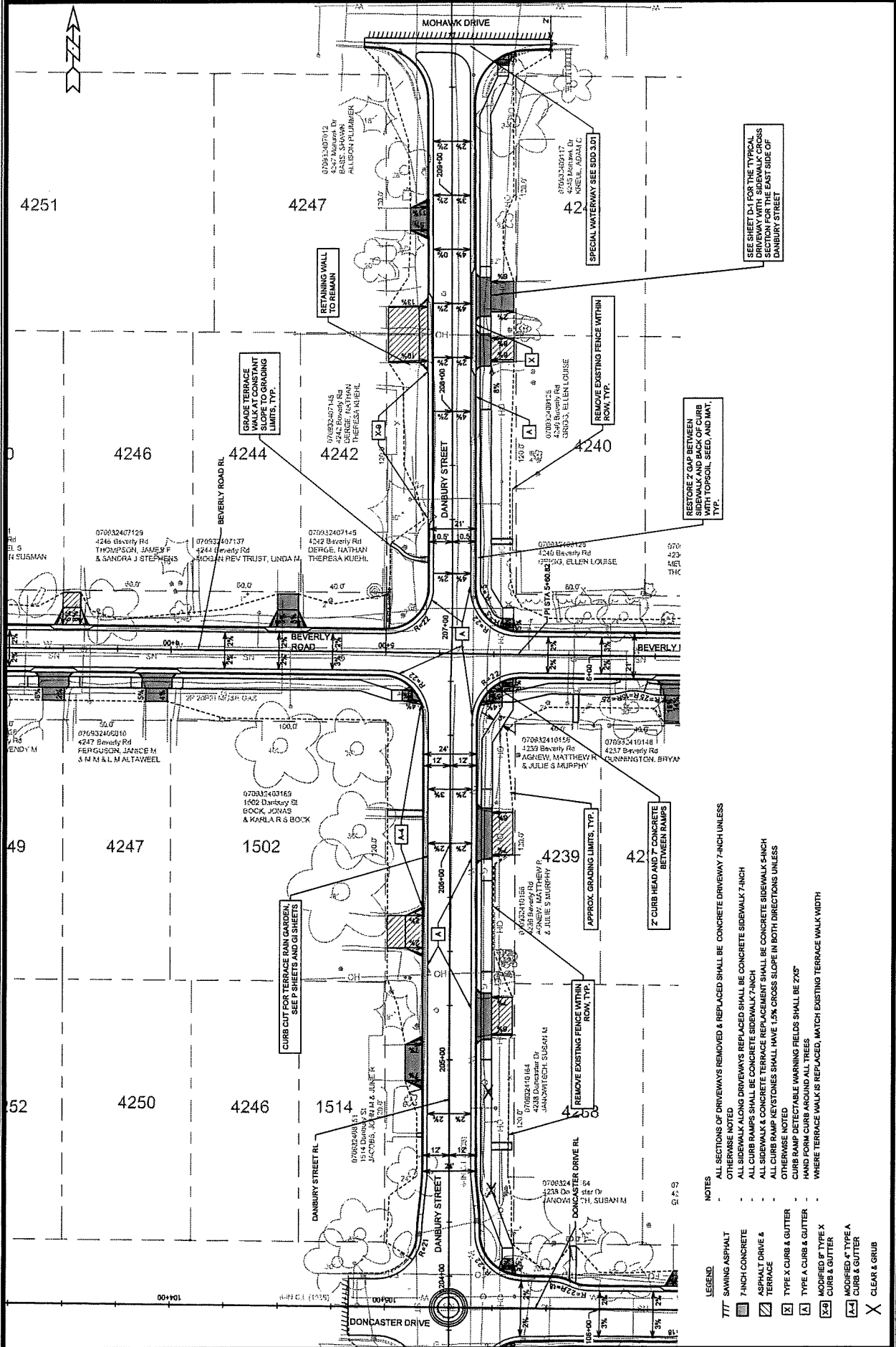

SEE SHEET D-1 FOR THE TYPICAL DRIVEWAY WITH SIDEWALK CROSS SECTION FOR THE EAST SIDE OF DANBURY STREET

RESTORE 2' GAP BETWEEN ROAD AND SIDEWALK WITH TOPSOIL, SEED, AND MULCH, TYP.

- NOTES**
- ALL SECTIONS OF DRIVEWAYS REMOVED & REPLACED SHALL BE CONCRETE DRIVEWAY 7-INCH UNLESS OTHERWISE NOTED
 - ALL SIDEWALK ALONG DRIVEWAYS REPLACED SHALL BE CONCRETE SIDEWALK 7-INCH
 - ALL CURB RAMPS SHALL BE CONCRETE SIDEWALK 7-INCH
 - ALL SIDEWALK & CONCRETE TERRACE REPLACEMENT SHALL BE CONCRETE SIDEWALK SINCH
 - ALL CURB RAMP KEYSTONES SHALL HAVE 1.5% CROSS SLOPE IN BOTH DIRECTIONS UNLESS OTHERWISE NOTED
 - CURB RAMP DETECTABLE WARNING FIELDS SHALL BE 2'x5'
 - HAND FORM CURB AROUND ALL TREES
 - WHERE TERRACE WALK IS REPLACED, MATCH EXISTING TERRACE WALK WIDTH

- LEGEND**
- 7/7 SAWING ASPHALT
 - 1-INCH CONCRETE
 - ASPHALT DRIVE & TERRACE
 - TYPE X CURB & GUTTER
 - TYPE A CURB & GUTTER
 - MODIFIED TYPE X CURB & GUTTER
 - MODIFIED TYPE A CURB & GUTTER
 - CLEAR & GRUB

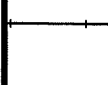

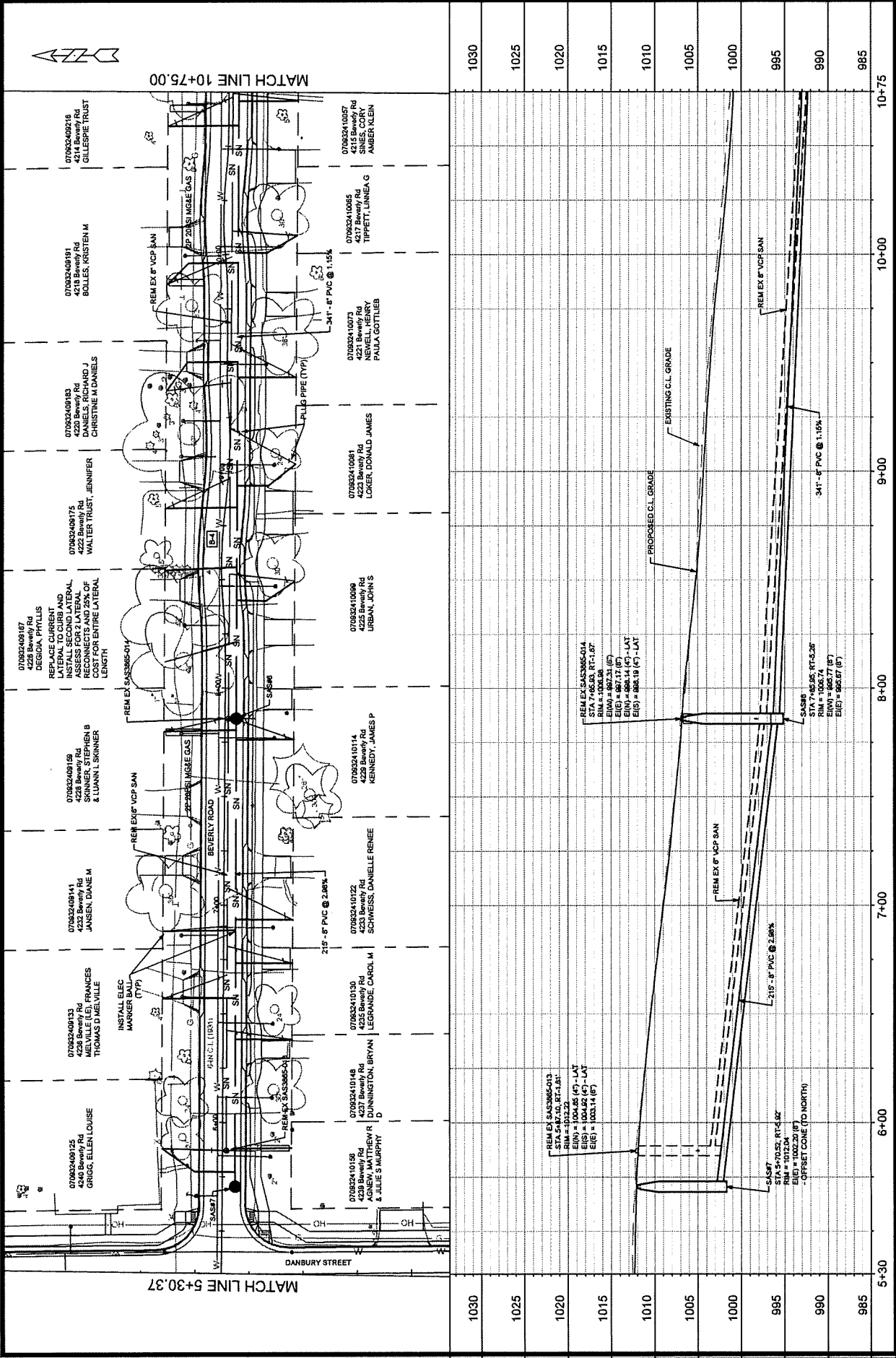

1030	1025	1020	1015	1010	1005	1000	995	990	985
5+30	6+00	7+00	8+00	9+00	10+00	10+75	10+75	10+75	10+75

SANITARY SEWER SCHEDULE

PROPOSED SANITARY STRUCTURES

SAS NO.	STATION	LOCATION (OFFSET)	TOP OF CASTING	E.I.	DEPTH	NOTES
BEVERLY ROAD						
SAS#1	0+50.31	RT-6.63	1004.99	986.37	8.63	[1], [3]
SAS#2	2+58.46	RT-6.22	1007.98	988.85	9.13	[2], [4]
SAS#3	4+79.44	RT-6.38	1011.71	1002.37	9.34	[2], [4]
SAS#4	13+52.21	RT-5.52	988.00	990.67	7.33	[1], [3], [5]
SAS#5	11+27.43	RT-4.86	1000.12	991.66	8.46	
SAS#6	7+85.95	RT-5.26	1006.74	995.67	11.07	
SAS#7	5+70.52	RT-5.92	1012.04	1002.20	9.84	[2]
DONCASTER DRIVE						
SAS#8	113+50.27	RT-5.33	1001.41	993.27	8.14	[1]
SAS#9	110+66.95	RT-2.84	1004.21	994.50	9.71	[2], [4]
SAS#10	108+70.75	LT-0.72	1009.46	998.40	10.06	[4]
SAS#11	107+09.54	RT-2.84	1010.82	1000.40	10.42	[2], [4]
SAS#12	104+87.08	LT-0.43	1010.63	1002.12	8.51	[4]

REMOVE SANITARY STRUCTURES

SAS NO.	STATION	LOCATION (OFFSET)	TOP OF CASTING	E.I.	DEPTH	NOTES
BEVERLY ROAD						
SAS3865-001	0+50.34	RT-4.13	1004.99	986.37	8.62	
SAS3865-003	2+58.47	RT-3.79	1008.85	999.99	8.86	
SAS3865-002	4+79.45	RT-3.06	1012.00	1002.96	9.04	
SAS3865-016	13+52.22	RT-5.95	997.92	990.67	7.25	
SAS3865-015	11+27.59	RT-1.95	1000.99	991.86	9.13	
SAS3865-014	7+85.93	RT-1.67	1006.98	997.17	9.81	
SAS3865-013	5+87.10	RT-1.81	1012.22	1003.14	9.08	
DONCASTER DRIVE						
SAS3866-002	113+50.27	RT-5.33	1001.33	983.27	8.06	
SAS3866-006	110+66.53	RT-6.18	1004.26	994.77	9.49	
SAS3866-005	109+70.75	LT-0.72	1009.86	1000.84	9.02	
SAS3866-004	107+09.54	RT-2.84	1010.98	1001.50	9.48	
SAS3866-003	104+87.08	LT-0.43	1010.70	1002.17	8.53	

SPECIFIC NOTES

- [1] INSTALL INTERNAL CHIMNEY SEAL IN CONFORMANCE WITH SDD 5.7.17
- [2] INSTALL OFFSET CONE TO NORTH
- [3] CONNECT TO DOWNSTREAM EX MAIN
- [4] SAN TAP FOR LATERAL
- [5] SAN TAP FOR UPSTREAM CONNECTION TO EX MAIN

PROPOSED SANITARY PIPES

FROM (DNSTIM)	TO (UPSTM)	DWNSTRM UPSTRM E.I.	PLAN (PAY) LGTH (FT)	SLOPE (%)	PIPE SIZE	PVC TYPE	NOTES
BEVERLY ROAD							
SAS#1	SAS#2	996.47	208	1.14%	8"	SDR-35	
SAS#2	SAS#3	996.95	1002.37	1.55%	8"	SDR-35	
SAS#3	SAS#4	991.76	991.66	0.40%	8"	SDR-35	
SAS#4	SAS#5	991.76	995.67	1.15%	8"	SDR-35	
SAS#5	SAS#6	995.77	1002.20	2.88%	8"	SDR-35	
DONCASTER DRIVE							
SAS#8	SAS#9	993.37	283	0.40%	8"	SDR-35	
SAS#9	SAS#10	994.60	196	2.45%	8"	SDR-35	
SAS#10	SAS#11	999.50	1000.40	0.56%	8"	SDR-35	
SAS#11	SAS#12	1000.50	1002.12	0.73%	8"	SDR-35	

REMOVE SANITARY PIPES

FROM DOWNSTREAM	TO UPSTREAM	REM LENGTH	PAID (Y/N)	PIPE REM LENGTH SIZE	PVC TYPE
BEVERLY ROAD					
SAS3865-001	SAS3865-003	208	N	6"	VCP
SAS3865-003	SAS3865-002	221	Y	6"	VCP
SAS3865-016	SAS3865-015	239	N	8"	VCP
SAS3865-015	SAS3865-014	326	N	6"	VCP
SAS3865-014	SAS3865-013	199	Y	6"	VCP
DONCASTER DRIVE					
SAS3866-002	SAS3866-006	283	N	8"	VCP
SAS3866-006	SAS3866-005	196	N	8"	VCP
SAS3866-005	SAS3866-004	161	N	8"	VCP
SAS3866-004	SAS3866-003	223	N	8"	VCP

01216/1/14

SECTION E: BIDDERS ACKNOWLEDGEMENT

DONCASTER BEVERLY DANBURY RECONSTRUCTION ASSESSMENT DISTRICT
- 2024
CONTRACT NO. 8709

Bidder must state a Unit Price and Total Bid for each item. The Total Bid for each item must be the product of quantity, by Unit Price. The Grand Total must be the sum of the Total Bids for the various items. In case of multiplication errors or addition errors, the Grand Total with corrected multiplication and/or addition shall determine the Grand Total bid for each contract. The Unit Price and Total Bid must be entered numerically in the spaces provided. All words and numbers shall be written in ink.

- The undersigned having familiarized himself/herself with the Contract documents, including Advertisement for Bids, Instructions to Bidders, Form of Proposal, City of Madison Standard Specifications for Public Works Construction - 2024 Edition thereto, Form of Agreement, Form of Bond, and Addenda issued and attached to the plans and specifications on file in the office of the City Engineer, hereby proposes to provide and furnish all the labor, materials, tools, and expendable equipment necessary to perform and complete in a workmanlike manner the specified construction on this project for the City of Madison; all in accordance with the plans and specifications as prepared by the City Engineer, including Addenda Nos. 1 through 1 to the Contract, at the prices for said work as contained in this proposal. (Electronic bids submittals shall acknowledge addendum under Section E and shall not acknowledge here)
- If awarded the Contract, we will initiate action within seven (7) days after notification or in accordance with the date specified in the contract to begin work and will proceed with diligence to bring the project to full completion within the number of work days allowed in the Contract or by the calendar date stated in the Contract.
- The undersigned Bidder or Contractor certifies that he/she is not a party to any contract, combination in form of trust or otherwise, or conspiracy in restraint of trade or commerce or any other violation of the anti-trust laws of the State of Wisconsin or of the United States, with respect to this bid or contract or otherwise.
- I hereby certify that I have met the Bid Bond Requirements as specified in Section 102.5. (IF BID BOND IS USED, IT SHALL BE SUBMITTED ON THE FORMS PROVIDED BY THE CITY. FAILURE TO DO SO MAY RESULT IN REJECTION OF THE BID).
- I hereby certify that all statements herein are made on behalf of S+L Underground, Inc. (name of corporation, partnership, or person submitting bid) a corporation organized and existing under the laws of the State of Wisconsin a ~~partnership consisting of~~ _____; an individual trading as _____ of the City of _____ State of _____ that I have examined and carefully prepared this Proposal, from the plans and specifications and have checked the same in detail before submitting this Proposal; that I have fully authority to make such statements and submit this Proposal in (its, their) behalf; and that the said statements are true and correct.

B. J. Z...
SIGNATURE
President
TITLE, IF ANY

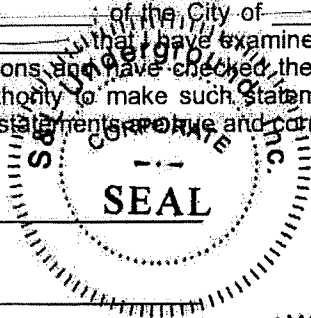

Sworn and subscribed to before me this 23rd day of May, 2024

Erika K. Skarda
(Notary Public or other officer authorized to administer oaths)
My Commission Expires 2-11-2026
Bidders shall not add any conditions or qualifying statements to this Proposal.

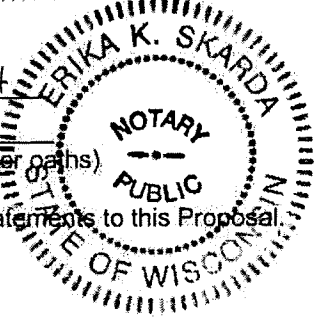

Best Value Contracting

1. The Contractor shall indicate the non-apprenticeable trades used on this contract.

2. Madison General Ordinance (M.G.O.), 33.07(7), does provide for some exemptions from the active apprentice requirement. Apprenticeable trades are those trades considered apprenticeable by the State of Wisconsin. Please check applicable box if you are seeking an exemption.

- Contractor has a total skilled workforce of four or less individuals in all apprenticeable trades combined.

- No available trade training program; The Contractor has been rejected by the only available trade training program, or there is no trade training program within 90 miles.

- Contractor is not using an apprentice due to having a journey worker on layoff status, provided the journey worker was employed by the contractor in the past six months.

- First time contractor on City of Madison Public Works contract requests a onetime exemption but intends to comply on all future contracts and is taking steps typical of a "good faith" effort.

- Contractor has been in business less than one year.

- Contractor doesn't have enough journeyman trade workers to qualify for a trade training program in that respective trade.

- An exemption is granted in accordance with a time period of a "Documented Depression" as defined by the State of Wisconsin.

3. The Contractor shall indicate on the following section which apprenticeable trades are to be used on this contract. Compliance with active apprenticeship, to the extent required by M.G.O. 33.07(7), shall be satisfied by documentation from an applicable trade training body; an apprenticeship contract with the Wisconsin Department of Workforce Development or a similar agency in another state; or the U.S Department of Labor. This documentation is required prior to the Contractor beginning work on the project site.

The Contractor has reviewed the list and shall not use any apprenticeable trades on this project.

LIST APPRENTICABLE TRADES (check all that apply to your work to be performed on this contract)

BRICKLAYER

CARPENTER

CEMENT MASON / CONCRETE FINISHER

CEMENT MASON (HEAVY HIGHWAY)

CONSTRUCTION CRAFT LABORER

DATA COMMUNICATION INSTALLER

ELECTRICIAN

ENVIRONMENTAL SYSTEMS TECHNICIAN / HVAC SERVICE TECH/HVAC INSTALL / SERVICE

GLAZIER

HEAVY EQUIPMENT OPERATOR / OPERATING ENGINEER

INSULATION WORKER (HEAT and FROST)

IRON WORKER

IRON WORKER (ASSEMBLER, METAL BLDGS)

PAINTER and DECORATOR

PLASTERER

PLUMBER

RESIDENTIAL ELECTRICIAN

ROOFER and WATER PROOFER

SHEET METAL WORKER

SPRINKLER FITTER

STEAMFITTER

STEAMFITTER (REFRIGERATION)

STEAMFITTER (SERVICE)

TAPER and FINISHER

TELECOMMUNICATIONS (VOICE, DATA and VIDEO) INSTALLER-TECHNICIAN

TILE SETTER

**DONCASTER BEVERLY DANBURY RECONSTRUCTION ASSESSMENT DISTRICT
- 2024
CONTRACT NO. 8709**

Small Business Enterprise Compliance Report

This information may be submitted electronically through
Bid Express or submitted with bid in sealed envelope.

Cover Sheet

Prime Bidder Information

Company: S+L Underground, Inc.
Address: W10440 Cty Rd K Lodi, WI 53555
Telephone Number: 608-592-0625 Fax Number: 608-592-3804
Contact Person/Title: Matt Kundert / Operations Manager

Prime Bidder Certification

I, Ben Larrabee, President of
Name Title
S+L Underground, Inc. certify that the information
Company

contained in this SBE Compliance Report is true and correct to the best of my knowledge and belief.

Erika Stecula
Witness' Signature

B L L
Bidder's Signature

5/23/2024
Date

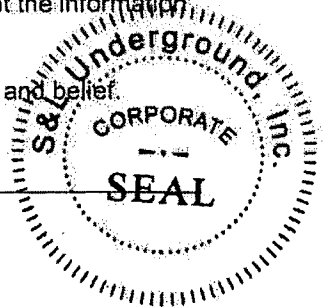

DONCASTER BEVERLY DANBURY RECONSTRUCTION ASSESSMENT DISTRICT - 2024

CONTRACT NO. 8709

DATE: 5/23/24

S&L Underground, Inc.

Item	Quantity	Price	Extension
Section B: Proposal Page			
10701 - TRAFFIC CONTROL - L.S.	1.00	\$5,980.00	\$5,980.00
10801 - ROOT CUTTING - CURB & GUTTER (UNDISTRIBUTED) - L.F.	500.00	\$12.00	\$6,000.00
10911 - MOBILIZATION - L.S.	1.00	\$103,350.00	\$103,350.00
20101 - EXCAVATION CUT - C.Y.	5800.00	\$20.40	\$118,320.00
20130 - UNDERDRAIN - L.F.	150.00	\$19.90	\$2,985.00
20140 - GEOTEXTILE FABRIC TYPE SAS (NON-WOVEN)- S.Y.	100.00	\$2.00	\$200.00
20204 - SELECT FILL - TON	1140.00	\$12.30	\$14,022.00
20217 - CLEAR STONE - TON	1430.00	\$14.50	\$20,735.00
20219 - BREAKER RUN - TON	1300.00	\$12.70	\$16,510.00
20221 - TOPSOIL - S.Y.	8000.00	\$9.80	\$78,400.00
20222 - PLANTING MIX TOPSOIL - S.Y.	9.00	\$65.00	\$585.00
20303 - SAWCUT ASPHALT PAVEMENT - L.F.	384.00	\$2.50	\$960.00
20311 - REMOVE SEWER ACCESS STRUCTURE - EACH	13.00	\$1,000.00	\$13,000.00
20313 - REMOVE INLET - EACH	8.00	\$430.00	\$3,440.00
20314 - REMOVE PIPE - L.F.	580.00	\$20.00	\$11,600.00
20322 - REMOVE CONCRETE CURB & GUTTER - L.F.	500.00	\$2.90	\$1,450.00
20323 - REMOVE CONCRETE SIDEWALK & DRIVE - S.F.	7100.00	\$2.80	\$19,880.00
20336 - PIPE PLUG - EACH	2.00	\$2.98	\$5.96
20401 - CLEARING - I.D.	6.00	\$100.00	\$600.00
20406 - GRUBBING - I.D.	6.00	\$100.00	\$600.00
20503 - ADJUST INLET - EACH	2.00	\$387.00	\$774.00
20701 - TERRACE SEEDING - S.Y.	8000.00	\$1.52	\$12,160.00
21002 - EROSION CONTROL INSPECTION - EACH	4.00	\$505.05	\$2,020.20
21011 - CONSTRUCTION ENTRANCE - EACH	2.00	\$514.00	\$1,028.00
21012 - STREET CONSTRUCTION ENTRANCE BERM - EACH	4.00	\$285.00	\$1,140.00
21013 - STREET SWEEPING - L.S.	1.00	\$4,000.00	\$4,000.00
21015 - STREET CONSTRUCTION STONE BERM - EACH	12.00	\$214.00	\$2,568.00
21017 - SILT SOCK (8 INCH) - COMPLETE - L.F.	100.00	\$8.08	\$808.00
21032 - INLET PROTECTION TYPE C - PROVIDE & INSTALL - EACH	4.00	\$151.52	\$606.08
21033 - INLET PROTECTION TYPE C - MAINTAIN - EACH	4.00	\$101.01	\$404.04
21034 - INLET PROTECTION TYPE C - REMOVE - EACH	4.00	\$50.51	\$202.04
21049 - INLET PROTECTION, RIGID FRAME - PROVIDE AND INSTALL - EACH	27.00	\$353.54	\$9,545.58
21050 - INLET PROTECTION, RIGID FRAME - MAINTAIN - EACH	27.00	\$101.01	\$2,727.27
21051 - INLET PROTECTION, RIGID FRAME - REMOVE - EACH	27.00	\$50.51	\$1,363.77
21063 - EROSION MATTING, CLASS I, TYPE A - ORGANIC - S.Y.	8200.00	\$2.83	\$23,206.00
21110 - TERRACE RAIN GARDEN - S.F.	765.00	\$8.00	\$6,120.00
21302 - CONSTRUCTION FENCE (PLASTIC) - LF	400.00	\$6.00	\$2,400.00
30201 - TYPE 'A' CONCRETE CURB & GUTTER - L.F.	4100.00	\$22.67	\$92,947.00
30203 - TYPE 'X' CONCRETE CURB & GUTTER - L.F.	900.00	\$28.67	\$25,803.00
30208 - HAND FORMED CONCRETE CURB & GUTTER - L.F.	400.00	\$39.95	\$15,980.00
30209 - SPECIAL WATERWAY - S.F.	700.00	\$14.08	\$9,856.00
30211 - TRAFFIC CIRCLE MOUNTABLE CONCRETE CURB & GUTTER - L.F.	50.00	\$68.42	\$3,421.00
30302 - 5-INCH CONCRETE SIDEWALK - S.F.	13200.00	\$7.64	\$100,848.00
30304 - 7-INCH CONCRETE SIDEWALK AND DRIVE - S.F.	11300.00	\$7.99	\$90,287.00
30340 - CURB RAMP DETECTABLE WARNING FIELD - S.F.	160.00	\$44.95	\$7,192.00
40101 - CRUSHED AGGREGATE BASE COURSE GRADATION NO. 1 - TON	2100.00	\$16.70	\$35,070.00

DONCASTER BEVERLY DANBURY RECONSTRUCTION ASSESSMENT DISTRICT - 2024

CONTRACT NO. 8709

DATE: 5/23/24

S&L Underground, Inc.

Item	Quantity	Price	Extension
40102 - CRUSHED AGGREGATE BASE COURSE GRADATION NO. 2 - TON	3500.00	\$16.70	\$58,450.00
40202 - HMA PAVEMENT 4 LT 58-28 S - TON	1180.00	\$82.83	\$97,739.40
40218 - TACK COAT - GAL	400.00	\$3.03	\$1,212.00
40231 - ASPHALT DRIVE AND TERRACE - S.Y.	570.00	\$42.80	\$24,396.00
40301 - FULL WIDTH GRINDING (UNDISTRIBUTED) - S.Y.	50.00	\$48.94	\$2,447.00
50203 - UNDERCUT FOR SANITARY SEWER - C.Y.	120.00	\$9.00	\$1,080.00
50211 - SELECT BACKFILL FOR STORM SEWER - T.F.	274.00	\$0.01	\$2.74
50212 - SELECT BACKFILL SANITARY SEWER - T.F.	3978.00	\$0.01	\$39.78
50226 - UTILITY TRENCH PATCH TYPE III - S.Y.	68.86	\$77.00	\$5,302.22
50301 - 8 INCH PVC SEWER PIPE - L.F.	2073.00	\$121.00	\$250,833.00
50353 - SANITARY SEWER LATERAL - L.F.	1905.00	\$79.00	\$150,495.00
50356 - RECONNECT - EACH	69.00	\$2,425.00	\$167,325.00
50361 - WASTEWATER CONTROL - L.S.	1.00	\$3,615.00	\$3,615.00
50390 - SEWER ELECTRONIC MARKER BALLS - EACH	180.00	\$70.00	\$12,600.00
50401 - 12 INCH TYPE I RCP STORM SEWER PIPE - L.F.	169.00	\$93.00	\$15,717.00
50432 - 12 INCH TYPE II PAVEMENT STORM SEWER PIPE - L.F.	74.00	\$93.00	\$6,882.00
50433 - 15 INCH TYPE II PAVEMENT STORM SEWER PIPE - L.F.	31.00	\$109.00	\$3,379.00
50701 - 4' DIA SANITARY SAS - EACH	12.00	\$5,080.00	\$60,960.00
50723 - 3'X3' STORM SAS - EACH	3.00	\$4,565.00	\$13,695.00
50724 - 4'X4' STORM SAS - EACH	1.00	\$5,980.00	\$5,980.00
50741 - TYPE H INLET - EACH	8.00	\$2,860.00	\$22,880.00
50771 - INTERNAL CHIMNEY SEAL - EACH	3.00	\$338.00	\$1,014.00
50791 - SANITARY SEWER TAP - EACH	8.00	\$1,494.00	\$11,952.00
50801 - UTILITY LINE OPENING (ULO) - EACH	29.00	\$965.00	\$27,985.00
60812 - PAVEMENT MARKING EPOXY, CROSSWALK, 6-INCH - L.F.	456.00	\$14.14	\$6,447.84
60818 - PAVEMENT MARKING EPOXY, STOP LINE, 24-INCH - L.F.	20.00	\$19.19	\$383.80
60819 - PAVEMENT MARKING EPOXY, CURB - L.F.	49.00	\$9.09	\$445.41
70002 - FURNISH AND INSTALL 6 INCH PIPE & FITTINGS - L.F.	120.00	\$110.00	\$13,200.00
70003 - FURNISH AND INSTALL 8 INCH PIPE & FITTINGS - L.F.	940.00	\$123.50	\$116,090.00
70031 - FURNISH AND INSTALL 6-INCH WATER VALVE - EACH	2.00	\$2,685.00	\$5,370.00
70032 - FURNISH AND INSTALL 8-INCH WATER VALVE - EACH	6.00	\$3,530.00	\$21,180.00
70040 - FURNISH, INSTALL AND SALVAGE HYDRANT - EACH	3.00	\$6,900.00	\$20,700.00
70053 - REPLACE 1-INCH COPPER SERVICE LATERAL - EACH	1.00	\$4,100.00	\$4,100.00
70056 - RECONNECT 1-INCH SERVICE LATERAL - EACH	30.00	\$1,577.00	\$47,310.00
70080 - CUT-IN OR CONNECT TO EXISTING WATER SYSTEM - EACH	3.00	\$4,645.00	\$13,935.00
70082 - CUT OFF EXISTING WATER MAIN - EACH	1.00	\$1,720.00	\$1,720.00
70090 - ABANDON WATER VALVE BOX - EACH	7.00	\$200.00	\$1,400.00
70101 - FURNISH AND INSTALL STYROFOAM - EACH	9.00	\$140.00	\$1,260.00
70104 - ADJUST WATER VALVE BOX - EACH	8.00	\$450.00	\$3,600.00
70111 - FURNISH & INSTALL ANODE - EACH	3.00	\$356.44	\$1,069.32
90001 - MODIFIED 4" TYPE 'A' CURB AND GUTTER - L.F.	125.00	\$39.95	\$4,993.75
90002 - MODIFIED 9" TYPE 'X' CURB AND GUTTER - L.F.	70.00	\$57.63	\$4,034.10
90003 - REMOVE AND SALVAGE BRICK PAVERS - L.S.	1.00	\$3,000.00	\$3,000.00
90004 - PROJECT INFORMATION SIGN - EACH	2.00	\$350.00	\$700.00
90030 - RELOCATE WATER MAIN - EACH	3.00	\$4,040.00	\$12,120.00
90031 - RELOCATE WATER LATERAL SERVICE - EACH	4.00	\$1,940.00	\$7,760.00
92 Items	Totals		\$2,107,900.30

SECTION G: BID BOND

LET ALL KNOW BY THESE DOCUMENTS PRESENTED, THAT Principal and Surety, as identified below, are held and firmly bound unto the City of Madison, (hereinafter referred to as the "Obligee"), in the sum of five per cent (5%) of the amount of the total bid or bids of the Principal herein accepted by the Obligee, for the payment of which the Principal and the Surety bind themselves, their heirs, executors, administrators, successors and assigns, jointly and severally, firmly by these presents.

The conditions of this obligation are such that, whereas the Principal has submitted, to the City of Madison a certain bid, including the related alternate, and substitute bids attached hereto and hereby made a part hereof, to enter into a contract in writing for the construction of:

DONCASTER BEVERLY DANBURY RECONSTRUCTION ASSESSMENT DISTRICT - 2024 CONTRACT NO. 8709

1. If said bid is rejected by the Obligee, then this obligation shall be void.
2. If said bid is accepted by the Obligee and the Principal shall execute and deliver a contract in the form specified by the Obligee (properly completed in accordance with said bid) and shall furnish a bond for his/her faithful performance of said contract, and for the payment of all persons performing labor or furnishing materials in connection therewith, and shall in all other respects perform the agreement created by the acceptance of said bid, then this obligation shall be void.

If said bid is accepted by the Obligee and the Principal shall fail to execute and deliver the contract and the performance and payment bond noted in 2. above executed by this Surety, or other Surety approved by the City of Madison, all within the time specified or any extension thereof, the Principal and Surety agree jointly and severally to forfeit to the Obligee as liquidated damages the sum mentioned above, it being understood that the liability of the Surety for any and all claims hereunder shall in no event exceed the sum of this obligation as stated, and it is further understood that the Principal and Surety reserve the right to recover from the Obligee that portion of the forfeited sum which exceed the actual liquidated damages incurred by the Obligee.

The Surety, for value received, hereby stipulates and agrees that the obligations of said Surety and its bond shall be in no way impaired or affected by an extension of the time within which the Obligee may accept such bid, and said Surety does hereby waive notice of any such extension.

IN WITNESS WHEREOF, the Principal and the Surety have hereunto set their hands and seals, and such of them as are corporations have caused their corporate seals to be hereto affixed and these presents to be signed by their proper officers, on the day and year set forth below.

Seal PRINCIPAL

S&L Underground, Inc.

Name of Principal

B. M. H.

By

Ben Larrabee, President

Name and Title

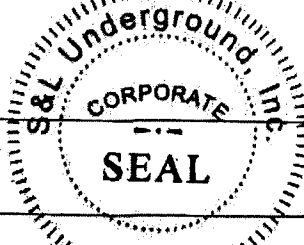

5/23/2024

Date

Seal

SURETY

Granite Re, Inc.

Name of Surety

Connie Smith

By

Connie Smith, Attorney-in-Fact

Name and Title

05/15/2024

Date

This certifies that I have been duly licensed as an agent for the above company in Wisconsin under National Provider No. 16492915 for the year 2024, and appointed as attorney in fact with authority to execute this bid bond and the payment and performance bond referred to above, which power of attorney has not been revoked.

05/15/2024

Date

Connie Smith

Agent Signature Connie Smith

P.O. Box 465

Address

Hudson, WI 54016

City, State and Zip Code

800-535-0006

Telephone Number

NOTE TO SURETY & PRINCIPAL

The bid submitted which this bond guarantees shall be rejected if the following instrument is not attached to this bond:

Power of Attorney showing that the agent of Surety is currently authorized to execute bonds on behalf of the Surety, and in the amounts referenced above.

SECTION H: AGREEMENT

THIS AGREEMENT made this 8th day of July in the year Two Thousand and Twenty-Four between **S&L UNDERGROUND, INC.** hereinafter called the Contractor, and the City of Madison, a Wisconsin municipal corporation, hereinafter called the City.

WHEREAS, the Common Council of the City of Madison ("Council") under the provisions of a resolution adopted on **JUNE 18, 2024**, and by virtue of authority vested in the Council, has awarded to the Contractor the work of performing certain public construction.

NOW, THEREFORE, the Contractor and the City, for the consideration hereinafter named, agree as follows:

1. **Scope of Work.** The Contractor shall, perform the construction, execution and completion of the following listed complete work or improvement in full compliance with the Plans, Specifications, Standard Specifications, Supplemental Specifications, Special Provisions and Agreement; perform all items of work covered or stipulated in the Proposal; perform all altered or extra work; and shall furnish, unless otherwise provided in the contract, all materials, implements, machinery, equipment, tools, supplies, transportation, and labor necessary to the prosecution and completion of the work or improvements:

DONCASTER BEVERLY DANBURY RECONSTRUCTION ASSESSMENT DISTRICT - 2024 CONTRACT NO. 8709

2. **Completion Date/Contract Time.** Construction work must begin within seven (7) calendar days after the date appearing on mailed written notice to do so shall have been sent to the Contractor and shall be carried on at a rate so as to secure full completion SEE SPECIAL PROVISIONS, the rate of progress and the time of completion being essential conditions of this Agreement.
3. **Contract Price.** The City shall pay to the Contractor at the times, in the manner and on the conditions set forth in said specifications, the sum of **TWO MILLION ONE HUNDRED SEVEN THOUSAND NINE HUNDRED AND 30/100 (\$2,107,900.30)** Dollars being the amount bid by such Contractor and which was awarded as provided by law.
4. **A. Non-Discrimination.** During the term of this Agreement, the Contractor agrees not to discriminate against any employee or applicant because of race, religion, marital status, age, color, sex, disability, national origin or ancestry, income level or source of income, arrest record or conviction record, less than honorable discharge, physical appearance, sexual orientation, gender identity, political beliefs, or student status. The Contractor further agrees not to discriminate against any subcontractor or person who offers to subcontract on this contract because of race, religion, color, age, disability, sex, sexual orientation, gender identity or national origin.
B. Affirmative Action. The Contractor agrees that within thirty (30) days after the effective date of this agreement, the Contractor will provide to the City Affirmative Action Division certain workforce utilization statistics, using a form to be furnished by the City.

If the contract is still in effect, or if the City enters into a new agreement with the Contractor, within one year after the date on which the form was required to be provided, the Contractor will provide updated workforce information using a second form, also to be furnished by the City. The second form will be submitted to the City Affirmative Action Division no later than one year after the date on which the first form was required to be provided.

The Contractor further agrees that, for at least twelve (12) months after the effective date of this contract, it will notify the City Affirmative Action Division of each of its job openings at facilities in Dane County for which applicants not already employees of the Contractor are to be considered. The notice will include a job description, classification, qualifications and application procedures and deadlines, shall be provided to the City by the opening date of advertisement and with sufficient

time for the City to notify candidates and make a timely referral. The Contractor agrees to interview and consider candidates referred by the Affirmative Action Division, or an organization designated by the Division, if the candidate meets the minimum qualification standards established by the Contractor, and if the referral is timely. A referral is timely if it is received by the Contractor on or before the date started in the notice.

Articles of Agreement

Article I

The Contractor shall take affirmative action in accordance with the provisions of this contract to insure that applicants are employed, and that employees are treated during employment without regard to race, religion, color, age, marital status, disability, sex, sexual orientation, gender identity or national origin and that the employer shall provide harassment free work environment for the realization of the potential of each employee. Such action shall include, but not be limited to, the following: employment, upgrading, demotion or transfer, recruitment or recruitment advertising, layoff or termination, rates of pay or other forms of compensation and selection for training including apprenticeship insofar as it is within the control of the Contractor. The Contractor agrees to post in conspicuous places available to employees and applicants notices to be provided by the City setting out the provisions of the nondiscrimination clauses in this contract.

Article II

The Contractor shall in all solicitations or advertisements for employees placed by or on behalf of the Contractors state that all qualified or qualifiable applicants will be employed without regard to race, religion, color, age, marital status, disability, sex, sexual orientation, gender identity or national origin.

Article III

The Contractor shall send to each labor union or representative of workers with which it has a collective bargaining agreement or other contract or understanding a notice to be provided by the City advising the labor union or worker's representative of the Contractor's equal employment opportunity and affirmative action commitments. Such notices shall be posted in conspicuous places available to employees and applicants for employment.

Article V

The Contractor agrees that it will comply with all provisions of the Affirmative Action Ordinance of the City of Madison, including the contract compliance requirements. The Contractor agrees to submit the model affirmative action plan for public works contractors in a form approved by the Affirmative Action Division Manager.

Article VI

The Contractor will maintain records as required by Section 39.02(9)(f) of the Madison General Ordinances and will provide the City Affirmative Action Division with access to such records and to persons who have relevant and necessary information, as provided in Section 39.02(9)(f). The City agrees to keep all such records confidential, except to the extent that public inspection is required by law.

Article VII

In the event of the Contractor's or subcontractor's failure to comply with the Equal Employment Opportunity and Affirmative Action Provisions of this contract or Section 39.03 and 39.02 of the Madison General Ordinances, it is agreed that the City at its option may do any or all of the following:

1. Cancel, terminate or suspend this Contract in whole or in part.
2. Declare the Contractor ineligible for further City contracts until the Affirmative Action requirements are met.
3. Recover on behalf of the City from the prime Contractor 0.5 percent of the contract award price for each week that such party fails or refuses to comply, in the nature of liquidated damages, but not to exceed a total of five percent (5%) of the contract price, or ten thousand dollars (\$10,000), whichever is less. Under public works contracts, if a subcontractor is in noncompliance, the City may recover liquidated damages from the prime Contractor in the manner described above. The preceding sentence shall not be construed to prohibit a prime Contractor from recovering the amount of such damage from the non-complying subcontractor.

Article VIII

The Contractor shall include the above provisions of this contract in every subcontract so that such provisions will be binding upon each subcontractor. The Contractor shall take such action with respect to any subcontractor as necessary to enforce such provisions, including sanctions provided for noncompliance.

Article IX

The Contractor shall allow the maximum feasible opportunity to small business enterprises to compete for any subcontracts entered into pursuant to this contract. (In federally funded contracts the terms "DBE, MBE and WBE" shall be substituted for the term "small business" in this Article.)

5. **Substance Abuse Prevention Program Required.** Prior to commencing work on the Contract, the Contractor, and any Subcontractor, shall have in place a written program for the prevention of substance abuse among its employees as required under Wis. Stat. Sec. 103.503.
6. **Contractor Hiring Practices.**

Ban the Box - Arrest and Criminal Background Checks. (Sec. 39.08, MGO)

This provision applies to all prime contractors on contracts entered into on or after January 1, 2016, and all subcontractors who are required to meet prequalification requirements under MGO 33.07(7)(I), MGO as of the first time they seek or renew pre-qualification status on or after January 1, 2016. The City will monitor compliance of subcontractors through the pre-qualification process.

- a. **Definitions.** For purposes of this section, "Arrest and Conviction Record" includes, but is not limited to, information indicating that a person has been questioned, apprehended, taken into custody or detention, held for investigation, arrested, charged with, indicted or tried for any felony, misdemeanor or other offense pursuant to any law enforcement or military authority.

"Conviction record" includes, but is not limited to, information indicating that a person has been convicted of a felony, misdemeanor or other offense, placed on probation, fined, imprisoned or paroled pursuant to any law enforcement or military authority.

"Background Check" means the process of checking an applicant's arrest and conviction record, through any means.

- b. **Requirements.** For the duration of this Contract, the Contractor shall:
 1. Remove from all job application forms any questions, check boxes, or other inquiries regarding an applicant's arrest and conviction record, as defined herein.

2. Refrain from asking an applicant in any manner about their arrest or conviction record until after conditional offer of employment is made to the applicant in question.
3. Refrain from conducting a formal or informal background check or making any other inquiry using any privately or publicly available means of obtaining the arrest or conviction record of an applicant until after a conditional offer of employment is made to the applicant in question.
4. Make information about this ordinance available to applicants and existing employees, and post notices in prominent locations at the workplace with information about the ordinance and complaint procedure using language provided by the City.
5. Comply with all other provisions of Sec. 39.08, MGO.

c. Exemptions: This section shall not apply when:

1. Hiring for a position where certain convictions or violations are a bar to employment in that position under applicable law, or
2. Hiring a position for which information about criminal or arrest record, or a background check is required by law to be performed at a time or in a manner that would otherwise be prohibited by this ordinance, including a licensed trade or profession where the licensing authority explicitly authorizes or requires the inquiry in question.

To be exempt, Contractor has the burden of demonstrating that there is an applicable law or regulation that requires the hiring practice in question, if so, the contractor is exempt from all of the requirements of this ordinance for the position(s) in question.

7. **Choice of Law and Forum Selection.** This Contract shall be governed by and construed, interpreted and enforced in accordance with the laws of the State of Wisconsin. The parties agree, for any claim or suit or other dispute relating to this Contract that cannot be mutually resolved, the venue shall be a court of competent jurisdiction within the State of Wisconsin and the parties agree to submit themselves to the jurisdiction of said court, to the exclusion of any other judicial district that may have jurisdiction over such a dispute according to any law.
8. **Counterparts, Electronic Signature and Delivery.** This Contract may be signed in counterparts, each of which shall be taken together as a whole to comprise a single document. Signatures on this Contract may be exchanged between the parties by facsimile, electronic scanned copy (.pdf) or similar technology and shall be as valid as original; and this Contract may be converted into electronic format and signed or given effect with one or more electronic signature(s) if the electronic signature(s) meets all requirements of Wis. Stat. ch. 137 or other applicable Wisconsin or Federal law. Executed copies or counterparts of this Contract may be delivered by facsimile or email and upon receipt will be deemed original and binding upon the parties hereto, whether or not a hard copy is also delivered. Copies of this Contract, fully executed, shall be as valid as an original.

CITY OF MADISON



Satya Rhodes-Conway, Mayor

07/08/2024

Date

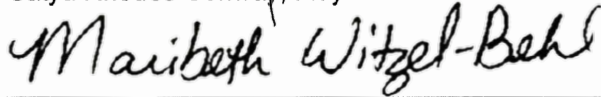

Maribeth Witzel-Behl, City Clerk

06-28-2024

Date

Provisions have been made to pay the liability that will accrue under this contract.



David P. Schmiedicke, Finance Director

7/3/2024

Date

Approved as to form:



Michael Haas, City Attorney

7/5/2024

Date

Execution of this Agreement by City was authorized by Resolution Enactment No. RES -24-00402, ID No. 83637, adopted by the Common Council of the City of Madison on June 18, 2024.

SECTION I: PAYMENT AND PERFORMANCE BOND

LET ALL KNOW BY THESE DOCUMENTS PRESENTED, that we S&L UNDERGROUND, INC. as principal, and Granite Re, Inc. Company of Minnesota as surety, are held and firmly bound unto the City of Madison, Wisconsin, in the sum of TWO MILLION ONE HUNDRED SEVEN THOUSAND NINE HUNDRED AND 30/100 (\$2,107,900.30) Dollars, lawful money of the United States, for the payment of which sum to the City of Madison, we hereby bind ourselves and our respective executors and administrators firmly by these presents.

The condition of this Bond is such that if the above bounden shall on his/her part fully and faithfully perform all of the terms of the Contract entered into between him/herself and the City of Madison for the construction of:

**DONCASTER BEVERLY DANBURY RECONSTRUCTION ASSESSMENT DISTRICT
- 2024
CONTRACT NO. 8709**

in Madison, Wisconsin, and shall pay all claims for labor performed and material furnished in the prosecution of said work, and save the City harmless from all claims for damages because of negligence in the prosecution of said work, and shall save harmless the said City from all claims for compensation (under Chapter 102, Wisconsin Statutes) of employees and employees of subcontractor, then this Bond is to be void, otherwise of full force, virtue and effect.

Signed and sealed this 19th day of June 2024

Countersigned:

Erika Seala
Witness

Daurasee
Secretary

S&L UNDERGROUND, INC.

Company Name (Principal)

B. Z. Z.
President

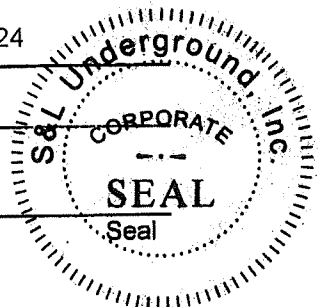

Surety Granite Re, Inc. Seal

Salary Employee Commission

By Connie Smith
Attorney-in-Fact Connie Smith

This certifies that I have been duly licensed as an agent for the above company in Wisconsin under National Producer Number 16492915 for the year 2024, and appointed as attorney-in-fact with authority to execute this payment and performance bond which power of attorney has not been revoked.

June 19th, 2024
Date

Connie Smith
Agent Signature Connie Smith

The foregoing Bond has been approved as to form:

7/5/2024

Date

Michael Haas

City Attorney

